

# SITE PLANS FOR PARCELS ALONG COURSE ROUTE

## COURSE SECTION 1: START TO MILE 0.4

### PARCELS

030-060-055-000

030-060-060-000

030-060-062-000

030-060-063-000

### OWNERS / PROPERTY NAME

Valeria and Agustin Huneeus

Quintessa Winery

### PARCEL MAP



# SITE PLANS FOR PARCELS ALONG COURSE ROUTE

## COURSE SECTION 1: START TO MILE 0.4, *CONTINUED*

### INGRESS / EGRESS

- Participants will arrive via school buses from Napa and Yountville from 6:30 am until 7:30 am.
- They will be dropped off on the Quintessa Property.
- They will walk on foot from the drop off point to the start area by Dragon Lake.
- Participants will depart on foot, running through the property, up the main driveway and turning right onto Silverado Trail.

### INFRASTRUCTURE & SERVICES

- Approximately 10-12 porta-potties: 1 porta-potty for every 50 participants.
- (1) 10' x 20' food and beverage tent: Serving water, Gatorade, bagels, bananas, and energy bars. No prepared or hot food on site.
- (1) 10' x 10' start line announcing tent
- (1) start line arch assembled using box truss aka staging truss with a banners suspended beneath it
- Audio system with 4 speakers to cover the start area. Announcements and music from 7 am until 8 am.
- (1) multi-passenger golf cart driven as follow vehicle by two medical personnel

### SITE PLAN



# SITE PLANS FOR PARCELS ALONG COURSE ROUTE

## COURSE SECTION 2: MILE 0.4 TO MILE 0.7

### PARCELS

None – Route travels on southbound side of Silverado Trail

### OWNERS / PROPERTY NAME

Napa County / Silverado Trail

### PARCEL MAP

None

### PUBLIC SAFETY DETAILS

- Participants would turn onto the southbound side of the Silverado Trail after exiting Quintessa at mile 0.4.
- Participants would exit the Silverado Trail onto Conn Creek Road at mile 0.65.
- Participants will be required to maintain a minimum pace of 18 minutes per mile.
- The disruption on the Silverado Trail would last from 8:00 am until 8:12 am.
- Organizers are requesting a 15-minute closure for the southbound side of the Silverado Trail along this section of the course.

**DURATION OF PARTICIPANT PRESENCE: 8:00 AM – 8:12 AM**

### SITE PLAN



# SITE PLANS FOR PARCELS ALONG COURSE ROUTE

## COURSE SECTION 3: MILE 0.7 TO 1.7

### PARCELS

None – Route travels on Conn Creek Road (State Road 128)

### OWNERS / PROPERTY NAME

Napa County / Conn Creek Road

### PARCEL MAP

None

### PUBLIC SAFETY DETAILS

- Participants would turn off of the Silverado Trail onto the southbound side of Conn Creek Road at mile 0.65.
- Participants would exit Conn Creek Road at mile 1.65 into Frog’s Leap Winery.
- Participants will be required to maintain a minimum pace of 18 minutes per mile.
- The disruption on Conn Creek Road would last from 8:00 am until 8:30 am.
- Organizers are requesting a 30-minute closure for the southbound side .

**DURATION OF PARTICIPANT PRESENCE: 8:00 AM – 8:30 AM**

### SITE PLAN

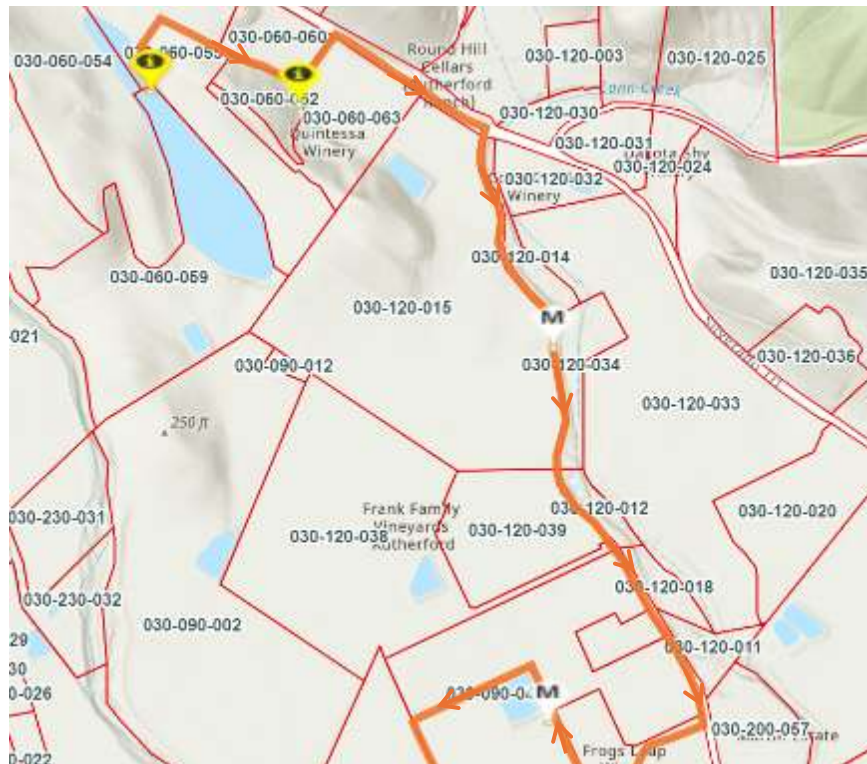

# SITE PLANS FOR PARCELS ALONG COURSE ROUTE

## COURSE SECTION 4: MILE 1.7 TO 1.9

### PARCELS

030-090-033

### OWNERS / PROPERTY NAME

Tori and John Williams  
Frog's Leap Winery

### PARCEL MAP





# SITE PLANS FOR PARCELS ALONG COURSE ROUTE

## COURSE SECTION 5: MILE 1.9 TO 2.7

### PARCELS

030-090-040  
030-090-003  
030-090-041  
030-090-044

### OWNERS / PROPERTY NAME

Michael Honig  
Honig Vineyard and Winery

### PARCEL MAP



# SITE PLANS FOR PARCELS ALONG COURSE ROUTE

## COURSE SECTION 5: MILE 1.9 TO 2.7, *CONTINUED*

### INGRESS / EGRESS

- Participants will follow the service roads behind Frog's Leap Winery north, turn left just past the retention pond, and continue west.
- Participants will turn left on the driveway of Honig Vineyard and Winery, running past the winery to Rutherford Road.
- The participants will turn right on Rutherford Road.

### INFRASTRUCTURE & SERVICES

- None
- Medical Coverage: Via Medical Gator stationed at Frog's Leap and Follow Gator

**DURATION OF PARTICIPANT PRESENCE:** 8:10 AM – 8:51 AM

### SITE PLAN



# SITE PLANS FOR PARCELS ALONG COURSE ROUTE

## COURSE SECTION 6: MILE 2.7 TO 2.8

### PARCELS

030-090-039

030-140-024

030-140-025

### OWNERS / PROPERTY NAME

Miles and Ryan MacDonnell

Round Pond Estate Winery

### PUBLIC SAFETY DETAILS

- A police officer will be needed to control the participant crossing out of the Honig driveway across Rutherford Road.

### PARCEL MAP



# SITE PLANS FOR PARCELS ALONG COURSE ROUTE

## COURSE SECTION 6: MILE 2.7 TO 2.8, *CONTINUED*

### INGRESS / EGRESS

- Participants exit the Honig Driveway turning right (westbound) on Rutherford Road.
- Participants will cross Rutherford Road and turn right, running westbound in a coned lane on the south side of Rutherford Road to Round Pond Estate Winery.
- Total distance = 240 feet

### INFRASTRUCTURE & SERVICES

- None
- Medical Coverage: Via Medical Gator stationed at Round Pond Estate

**DURATION OF PARTICIPANT PRESENCE:** 8:14 AM – 8:52 AM

### SITE PLAN



# SITE PLANS FOR PARCELS ALONG COURSE ROUTE

## COURSE SECTION 7: MILE 2.8 TO 3.5

### PARCELS

030-140-024

030-140-025

030-140-008

### OWNERS / PROPERTY NAME

Miles and Ryan MacDonnell

Round Pond Estate Winery

### PARCEL MAP



# SITE PLANS FOR PARCELS ALONG COURSE ROUTE

## COURSE SECTION 7: MILE 2.8 TO 3.5, *CONTINUED*

### INGRESS / EGRESS

- Participants will approach Round Pond Estate Winery down the main driveway.
- As they approach the winery, runners will be drawn to the right side of the winery by the presence of a fluid station, medical tent, and porta-potties.
- Runners will circle the winery counterclockwise before turning eastbound on the service road towards Conn Creek Road.

### INFRASTRUCTURE & SERVICES

- (4) porta-potties
- (1) 10' x 10' medical tent with two medical personnel
- (1) Medical Gator with two medical personnel
- (4) tables serving Gatorade and water

**DURATION OF PARTICIPANT PRESENCE:** 8:15 AM – 9:03 AM

### SITE PLAN



# SITE PLANS FOR PARCELS ALONG COURSE ROUTE

## COURSE SECTION 8: MILE 3.5 TO 4.2

### PARCELS

None – Route travels on Conn Creek Road (State Road 128)

### OWNERS / PROPERTY NAME

Napa County / Conn Creek Road

### PARCEL MAP

None

### PUBLIC SAFETY DETAILS

- Participants exit Round Pound Estate Winery turning right onto Conn Creek Road.
- Participants travel 0.7 miles southbound on Conn Creek Road before turning right (westbound) on Skellenger Lane

**DURATION OF PARTICIPANT PRESENCE:** 8:15 AM – 9:03 AM

### SITE PLAN



# SITE PLANS FOR PARCELS ALONG COURSE ROUTE

## COURSE SECTION 9: MILE 4.2 TO 4.9

### PARCELS

030-140-018  
031-030-015  
031-030-016

### OWNERS / PROPERTY NAME

Jeff and Valerie Gargiulo  
Gargiulo Vineyards

### PARCEL MAP



# SITE PLANS FOR PARCELS ALONG COURSE ROUTE

## COURSE SECTION 9: MILE 4.2 TO 4.9, *CONTINUED*

### INGRESS / EGRESS

- Participants will turn off of Conn Creek Road right onto Skellenger Lane.
- Participants run west on Skellenger Lane before turning southbound along a path that parallels Money Road.

### INFRASTRUCTURE & SERVICES

- None

**DURATION OF PARTICIPANT PRESENCE:** 8:20 AM – 9:28 AM

### SITE PLAN



# SITE PLANS FOR PARCELS ALONG COURSE ROUTE

## COURSE SECTION 10: MILE 4.9 TO 5.1

### PARCELS

031-030-016

031-030-017

### OWNERS / PROPERTY NAME

Bob and Mary Miner

Oakville Vineyard Bed & Breakfast

### PARCEL MAP



# SITE PLANS FOR PARCELS ALONG COURSE ROUTE

## COURSE SECTION 10: MILE 4.9 TO 5.1, *CONTINUED*

### INGRESS / EGRESS

- Participants will cross through a fluid station at the corner of Skellenger Lane and Conn Creek Road.
- Participants leave Conn Creek Road onto a private driveway or road (7960 Money Road) that leads to Oakville Vineyard Bed & Breakfast.
- They continue southbound on the private road onto Money Road.

### INFRASTRUCTURE & SERVICES

- (4) porta-potties
- (1) 10' x 10' medical tent with two medical personnel
- (1) Medical Gator with two medical personnel
- (4) tables serving Gatorade and water

**DURATION OF PARTICIPANT PRESENCE:** 8:25 AM – 9:32 AM

### SITE PLAN



# SITE PLANS FOR PARCELS ALONG COURSE ROUTE

## COURSE SECTION 11: MILE 5.1 TO 5.9

### PARCELS

None

### OWNERS / PROPERTY NAME

Napa County / Money Road

### PARCEL MAP

None

### INGRESS / EGRESS

- Participants continue southbound on Money Road to Oakville Cross Road.

### PUBLIC SAFETY DETAILS

- Participants will travel southbound on the east (northbound) side of the road. Organizers will install signs instructing runners to “STAY ON LEFT SIDE OF ROAD” along the entire section of Money Road.

**DURATION OF PARTICIPANT PRESENCE:** 8:25 AM – 9:46 AM

### SITE PLAN 1



# SITE PLANS FOR PARCELS ALONG COURSE ROUTE

## COURSE SECTION 12: MILE 5.9 TO 6.6

### PARCELS

031-080-030

031-080-020

### OWNERS / PROPERTY NAME

David Duncan and Tim Duncan

Silver Oak Wine Cellars

### PARCEL MAP



# SITE PLANS FOR PARCELS ALONG COURSE ROUTE

## COURSE SECTION 12: MILE 5.9 TO 6.6, *CONTINUED*

### INGRESS / EGRESS

- Participants leave Money Road crossing south into Silver Oak Wine Cellars.
- After traveling into and out of Silver Oak Wine Cellars, participants turn right and head eastbound on Oakville Cross Road.

### PUBLIC SAFETY DETAILS

- A police officer will need to be stationed at the intersection of Money Road and Oakville Crossing to ensure the safe crossing of runners.

### INFRASTRUCTURE & SERVICES

- (4) porta-potties
- (1) 10' x 10' medical tent with two medical personnel
- (4) tables serving Gatorade and water

**DURATION OF PARTICIPANT PRESENCE:** 8:30 AM – 10:00 AM

### SITE PLAN



# SITE PLANS FOR PARCELS ALONG COURSE ROUTE

## COURSE SECTION 13: MILE 6.6 TO 7.2

### PARCELS

None

### OWNERS / PROPERTY NAME

Napa County / Oakville Cross Road

### PARCEL MAP



# SITE PLANS FOR PARCELS ALONG COURSE ROUTE

## COURSE SECTION 13: MILE 6.6 TO 7.2, *CONTINUED*

### INGRESS / EGRESS

- Participants leave Silver Oak Wine Cellars turning right and heading eastbound on Oakville Cross Road to B Cellars.

### PUBLIC SAFETY DETAILS

- A police officer will need to be stationed at the intersection of Money Road and Oakville Crossing to ensure the safe crossing of runners. See Section 12.
- Participants will travel eastbound for 0.6 miles on the south (eastbound) side of the road to B Cellars.
- Organizers are requesting the closure of the eastbound side of Oakville Cross Road from Silver Oak Wine Cellars to Silverado Trail from 8:30 am until 10:30 am.

### INFRASTRUCTURE & SERVICES

- None

**DURATION OF PARTICIPANT PRESENCE:** 8:30 AM – 10:10 AM

### SITE PLAN



# SITE PLANS FOR PARCELS ALONG COURSE ROUTE

## COURSE SECTION 14: MILE 7.2 TO 7.6

### PARCELS

031-070-026

### OWNERS / PROPERTY NAME

Jim Borsack and Duffy Keys

B Cellars

### PARCEL MAP



# SITE PLANS FOR PARCELS ALONG COURSE ROUTE

## COURSE SECTION 14: MILE 7.2 TO 7.6, *CONTINUED*

### INGRESS / EGRESS

- Participants approaching eastbound on Oakville Cross Road will turn right into the B Cellars property.
- Upon entering the property, participants will continue forward until they turn left into the main guest parking where another fluid station will await them.
- Participants will exit the main parking lot along the rear row of the vineyard at the front of the property. They will follow this to the service road which exits onto Oakville Cross Road.

### PUBLIC SAFETY DETAILS

- Organizers are requesting the closure of the eastbound side of Oakville Cross Road from Silver Oak Wine Cellars to Silverado Trail from 8:30 am until 10:30 am.

### INFRASTRUCTURE & SERVICES

- (2) porta-potties
- (1) 10' x 10' medical tent with two medical personnel
- (4) tables serving Gatorade and water

**DURATION OF PARTICIPANT PRESENCE: 8:30 AM – 10:10 AM**

### SITE PLAN



# SITE PLANS FOR PARCELS ALONG COURSE ROUTE

## COURSE SECTION 15: MILE 7.6 TO 8.2

### PARCELS

None – Route travels on eastbound side of Oakville Cross Road

### OWNERS / PROPERTY NAME

Napa County / Oakville Cross Road

### PUBLIC SAFETY DETAILS

- Participants would turn right out of Be Cellars at mile 7.6 and travel 0.6 miles on the south (eastbound) side of Oakville Cross Road to Silverado Trail at mile 8.2.
- Organizers are requesting the closure of the eastbound side of Oakville Cross Road from Silver Oak Wine Cellars to Silverado Trail from 8:30 am until 10:30 am.

**DURATION OF PARTICIPANT PRESENCE:** 8:30 AM – 10:30 AM

### SITE PLAN

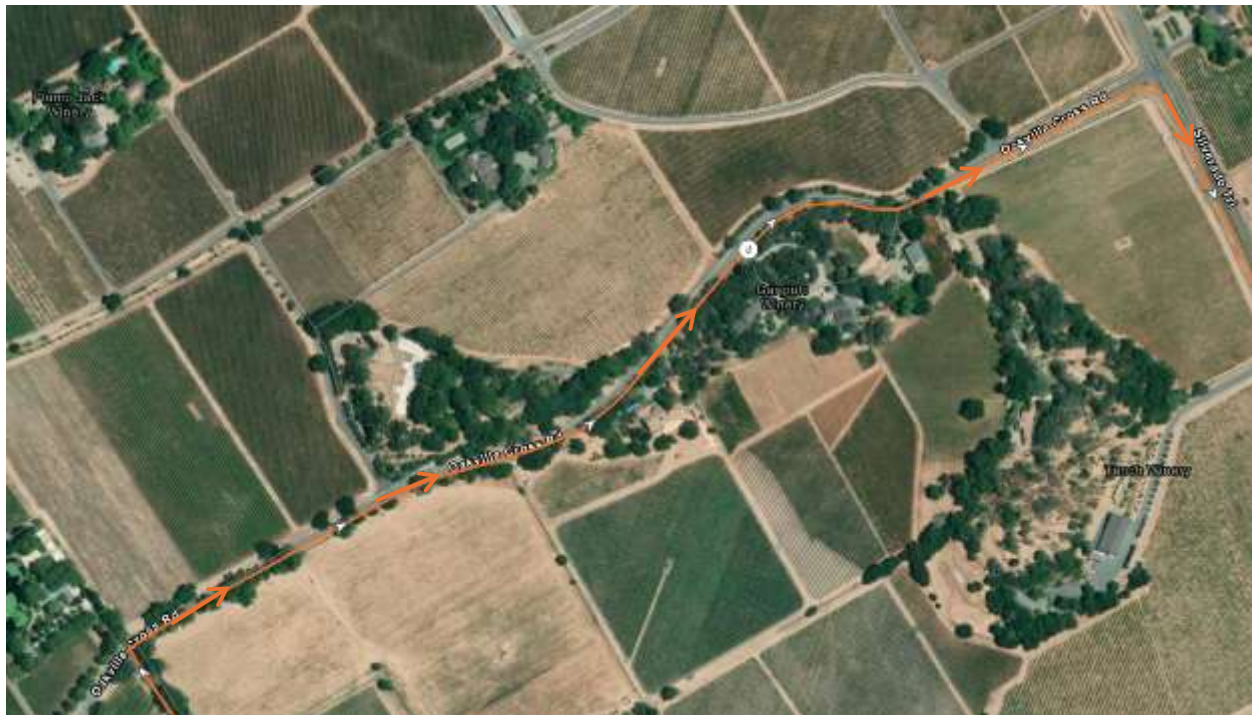

# SITE PLANS FOR PARCELS ALONG COURSE ROUTE

## COURSE SECTION 16: MILE 8.2 TO 10.6

### PARCELS

None – Route travels on southbound side of Silverado Trail

### OWNERS / PROPERTY NAME

Napa County / Silverado Trail

### PUBLIC SAFETY DETAILS

- Participants would turn right onto the southbound side of the Silverado Trail at mile 8.2 after leaving Oakville Cross Road.
- Participants will run on the southbound shoulder in a runner travel lane designated with 4-foot tall delineator cones positioned every 10 feet.
- Participants would exit the Silverado Trail onto Yountville Cross Road at mile 10.6.
- Participants will be required to maintain a minimum pace of 18 minutes per mile.
- The disruption on the Silverado Trail would last from 8:30 am until 11:00 am.

**DURATION OF PARTICIPANT PRESENCE: 8:30 AM – 11:00 AM**

### SITE PLAN



# SITE PLANS FOR PARCELS ALONG COURSE ROUTE

## COURSE SECTION 17: MILE 8.8 (FLUID STATION)

### PARCELS

None – Route travels on southbound side of Silverado Trail

### OWNERS / PROPERTY NAME

Napa County / Silverado Trail

### PUBLIC SAFETY DETAILS

- A water station will be located on the wide turn shoulder just north and south of Screaming Eagle Winery.
- Participants will continue running on the southbound shoulder in a runner travel lane designated with 4-foot tall delineator cones positioned every 10 feet.

**DURATION OF PARTICIPANT PRESENCE:** 8:40 AM – 10:40 AM

### SITE PLAN





# SITE PLANS FOR PARCELS ALONG COURSE ROUTE

## COURSE SECTION 19: MILE 10.9 TO 11.0

### PARCELS

031-220-023

### OWNERS / PROPERTY NAME

Cliff Lede and Jason Lede

Cliff Lede Winery

### PARCEL MAP

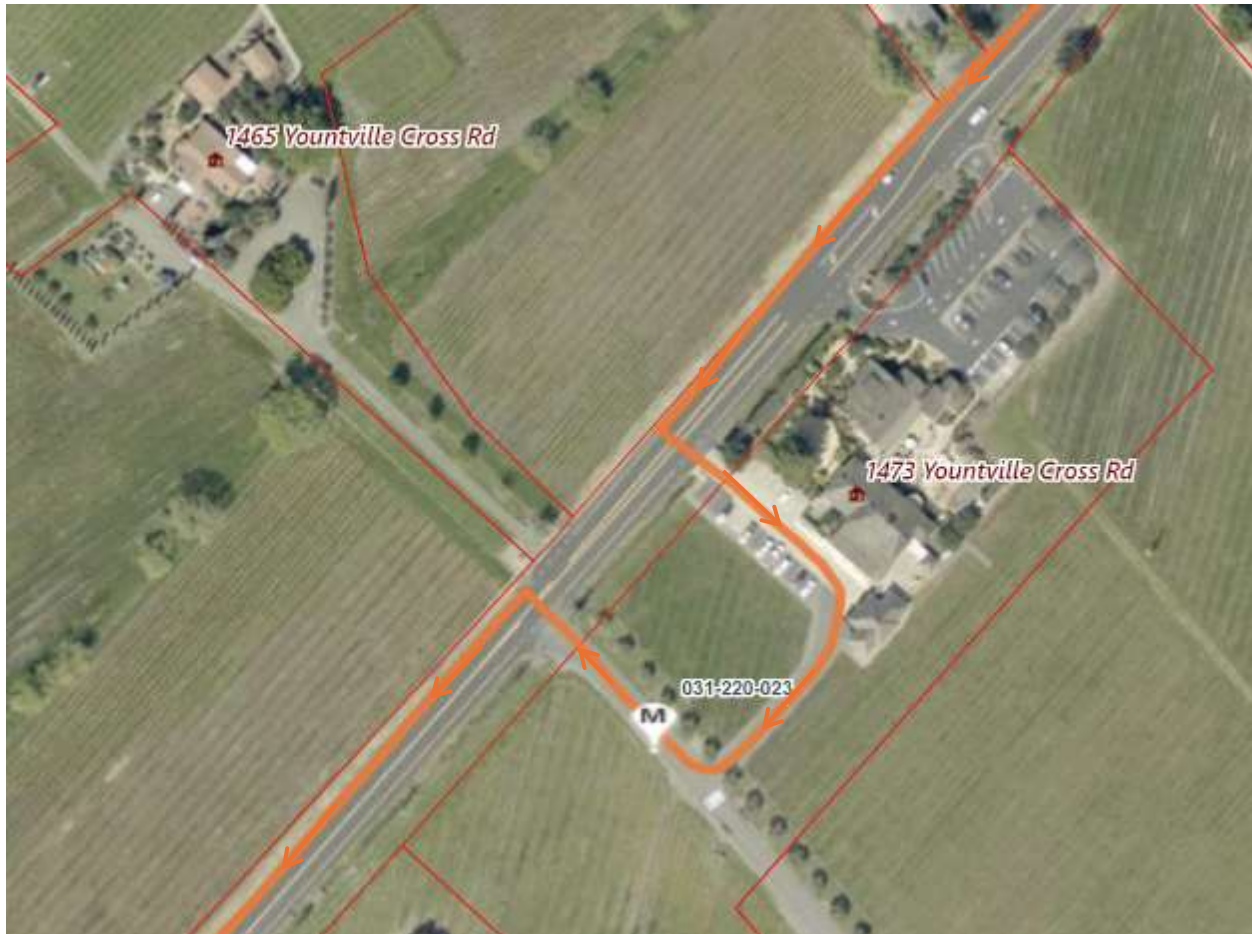

# SITE PLANS FOR PARCELS ALONG COURSE ROUTE

## COURSE SECTION 19: MILE 10.9 TO 11.0, *CONTINUED*

### INGRESS / EGRESS

- Participants approach westbound on Yountville Cross Road, turn left into the Cliff Lede property's eastern driveway, pass through a fluid station, then loop around and exit via the property's western driveway.

### PUBLIC SAFETY DETAILS

- Participants will run westbound on the north side of Yountville Cross Road.
- The disruption on Yountville Cross Road will last from 9:00 am until 11:30 am.
- Organizers are requesting a closure of the westbound side of Yountville Cross Road from Silverado Trail to Finnell Road during this 2 hour 30 minute window.
- Participants will be required to maintain a minimum pace of 18 minutes per mile.
- Two police officers will be needed in front of Cliff Lede to ensure the safe crossing of runners into and out of the property.

### INFRASTRUCTURE & SERVICES

- (2) porta-potties
- (1) 10' x 10' medical tent with two medical personnel
- (4) tables serving Gatorade and water

**DURATION OF PARTICIPANT PRESENCE:** 9:00 AM – 11:20 AM

### SITE PLAN



# SITE PLANS FOR PARCELS ALONG COURSE ROUTE

## COURSE SECTION 20: MILE 11 TO 12

### PARCELS

None – Route travels on north (westbound) side of Yountville Cross Road

### OWNERS / PROPERTY NAME

Napa County / Yountville Cross Road

### PUBLIC SAFETY DETAILS

- Participants turn left out of Cliff Lede Winery onto the westbound side of Yountville Cross Road and travel westbound on the north side of the road.
- The disruption on Yountville Cross Road will last from 9:00 am until 11:40 am.
- Organizers are requesting a closure of the westbound side of Yountville Cross Road from Silverado Trail to Finnell Road during this 2 hour 40 minute window.
- Participants will be required to maintain a minimum pace of 18 minutes per mile.

**DURATION OF PARTICIPANT PRESENCE: 9:00 AM – 11:40 AM**

### SITE PLAN



# SITE PLANS FOR PARCELS ALONG COURSE ROUTE

## COURSE SECTION 21: MILE 12 TO 12.7

### PARCELS

None – Route travels on west (southbound) side of Finnell Road to Yountville town limits. After the road curves, the route continues on the north (westbound) side of the road.

### OWNERS / PROPERTY NAME

Napa County / Finnell Road

### PUBLIC SAFETY DETAILS

- Participants turn left onto Finnell Road at mile 12 and follow it into the town of Yountville to Yount Street.
- The disruption on Finnell Road will last from 9:00 am until Noon.
- Organizers are requesting a closure of the southbound and westbound sides of Finnell Road during this 3 hour window.
- Participants will be required to maintain a minimum pace of 18 minutes per mile.

**DURATION OF PARTICIPANT PRESENCE:** 9:00 AM – Noon

### SITE PLAN



# SITE PLANS FOR PARCELS ALONG COURSE ROUTE

## COURSE SECTION 21: MILE 12 TO 12.7, *CONTINUED*

### REST STATION 8 AT MILE 12.5

#### INFRASTRUCTURE & SERVICES

- (2) porta-potties
- (1) 10' x 10' medical tent with two medical personnel
- (4) tables serving Gatorade and water

#### SITE PLAN



# SITE PLANS FOR PARCELS ALONG COURSE ROUTE

## COURSE SECTION 22: MILE 12.7 TO 13.0

### PARCELS

None – Route travels on north (westbound) side of Finnell Road to Yountville town limits

### OWNERS / PROPERTY NAME

Town of Yountville / Finnell Road

### PUBLIC SAFETY DETAILS

- After entering the town limits of Yountville, participants continue westbound on Finnell Road in the bike lane on the north side of the road to Yount Street.
- The disruption on Finnell Road will last from 9:00 am until Noon.
- Participants will travel in a coned 8 foot lane (including the bike lane) on the north side of Finnell Road during this 3 hour window.
- Motorists will be able to continue flowing both directions on Finnell Road.
- Participants will be required to maintain a minimum pace of 18 minutes per mile.

**DURATION OF PARTICIPANT PRESENCE:** 9:00 AM – Noon

### SITE PLAN



# SITE PLANS FOR PARCELS ALONG COURSE ROUTE

## COURSE SECTION 23: MILE 13.0 TO 13.1

### PARCELS

None – Route travels on west (southbound) side of Yount Road.

### OWNERS / PROPERTY NAME

Town of Yountville / Yount Road

### PUBLIC SAFETY DETAILS

- Participants will turn left off Finnell Road onto the southbound side of Yount Street.
- With set up, the disruption on Yount Street will last from 5:00 am until Noon.
- Participants will stay on the west (southbound) side of Yount Street and cross a finish line just south of Bardessono Hotel.
- Police or contracted traffic managers will staff an alternating ingress/egress corridor (green zone below) for motorists on the northbound side of Yount Street to ensure visitors and guests at Hotel Bardessono are able to get in and out of the property.
- Participants will be required to maintain a minimum pace of 18 minutes per mile.

**DURATION OF PARTICIPANT PRESENCE:** 9:00 AM – Noon

### SITE PLAN



**COURSE SECTION 24: FINISH AREA**

# SITE PLANS FOR PARCELS ALONG COURSE ROUTE

## PARCELS

None – Route occupies both sides of Yount Road from Bardessono south to Washington Street.

## OWNERS / PROPERTY NAME

Town of Yountville / Yount Road

## PUBLIC SAFETY DETAILS

- After crossing the finish line, participants walk through a barricaded finish chute.
- The finish chute includes a) medical evaluation zone, b) finish medals handout, c) water bottle handout, and d) food hand out.
- After making a u-turn just before Washington Street, participants exit the finish chute on the north side of the Community Center.
- A Runner/Family Reunite area will be located on the north side of the Community Center. Gear bag collection will be at the rear of the Center.
- A post-race celebration will take place inside the Community Center.

**DURATION OF PARTICIPANT PRESENCE:** 9:00 AM – Noon

## SITE PLAN

