

“K”

# Emergency Timber Harvest Permit

Via Monte Solar Array P23-00229  
Planning Commission Hearing Date May 1, 2024



DEPARTMENT OF FORESTRY AND FIRE PROTECTION  
NORTHERN REGION HEADQUARTERS - SANTA ROSA  
135 Ridgway Avenue  
Santa Rosa, CA, 95401  
(707) 576-2959  
Website: [www.fire.ca.gov](http://www.fire.ca.gov)



June 28, 2021

Russell Kobayashi  
35 GARNER DR  
NOVATO, CA 94947

Notice of Emergency Timber Operations  
No: 1-21EM-00252-NAP

### Letter of Acceptance

This letter acknowledges acceptance of your "Notice of Emergency" per ***Title 14, California Code of Regulations, Section 1052 thru 1052.5*** from plan preparation and submission requirements (PRC 4581).

**This Emergency EXPIRES June 29, 2022. You may proceed with the harvesting of trees as specified under the Emergency Notice. Timber operations shall comply with all other applicable provisions of the Z'berg-Nejedly Forest Practice Act and regulations of the Board of Forestry.**

If operations are to extend beyond the expiration date, said operation must be covered by a Timber Harvesting Plan filed at the appropriate regional office. Considering THP approval can take as long as 46 days, it may be advisable for you to proceed immediately with Plan filing. Per Title 14 CCR Sections 1070-1075 a Timber Operations Work Completion and/or Stocking Report is required as per regular harvesting operation.

#### **Other Agency Considerations:**

- **Regional Water Quality Control Boards** (Regional Boards) regulate waste discharges from timber harvest activities. The Regional Boards may have special requirements for timber harvesting conducted under this emergency. Please contact your local Regional Water Control Board with any questions regarding compliance with the California Water Code.
- **Department of Fish and Wildlife** (DFW) may require notification if the timber operations will substantially divert or obstruct the natural flow of, or substantially change or use any material from the bed, channel, or bank of any river, stream, or lake. Information on the Lake and Streambed Alteration Program and other DFW programs can be found at the following internet address: <https://www.wildlife.ca.gov/Conservation/Environmental-Review>

On-site inspection will be conducted by local CAL FIRE Unit Forest Practice Inspectors to evaluate compliance with all the provisions of the Forest Practice Act and Rules. For questions regarding the above referenced emergency, please contact the appropriate regional office listed above or contact the local CAL FIRE Unit for your County.

Sincerely,

Dominik Schwab, RPF #2823  
Resource Manager – Coast

cc: Unit, TLO/TO/PS, LTO, BOE, File

To view Emergency Notices, please visit: <https://caltreesplans.resources.ca.gov/caltrees/>



## **Timber Salvage Operations**

### **Do I need a Water Board permit?**

The purpose of this flyer is to make you aware of the water quality regulations and permitting that apply now that you have decided to conduct post-fire timber salvage activities on your property.

Now that your project has been authorized by the California Department of Forestry and Fire Protection (CAL FIRE), additional agency permits may be required or may automatically apply to you, including from one of California's nine Regional Water Quality Control Boards (RWQCBs).



The map above shows the nine different RWQCB jurisdictions throughout the state. Links to each RWQCB can be found here:

[www.waterboards.ca.gov/waterboards\\_map.html](http://www.waterboards.ca.gov/waterboards_map.html)  
Regions 1, 5 and 6 have permits that your project may be eligible for or are automatically subject to.

## **Wildfires and Water Quality**

While impacts to the environment from wildfires can be significant, impacts can be positive or negative, and this is especially relative to the health of streams, rivers, and wetlands. Following a wildfire, the landscape can be extremely vulnerable to additional impacts from land use activities, including timber salvage operations and road and watercourse crossing management.

On private lands, landowners may choose to harvest merchantable timber following a wildfire in order to salvage the value of burned trees before they degrade. While conducting timber salvage operations, landowners, their consulting registered professional foresters (RPFs) and contracted licensed timber operators (LTOs) must all be aware of the regulations that apply to their activities and ensure that operations are conducted in a manner that is protective of the environment, including water quality.



## **Water Quality Regulations**

The RWQCBs are the primary water-pollution control and prevention agencies for the state. In that role, the RWQCBs issue permits, conduct inspections, and in some circumstances take enforcement actions to address activities that cause or may cause pollutants to discharge into streams, lakes, or wetlands, or impact riparian vegetation.

***To protect yourself, your property and the environment, you should work closely with your consulting RPF and LTO to ensure that post-fire salvage activities conform with all applicable regulations and permitting!***

We encourage landowners, RPFs, and LTOs to contact their [RWQCB's Forest Activities Program](#) for guidance on applicable water quality regulations and permits. A list of the RWQCBs can be found at the following web address:

[https://www.waterboards.ca.gov/publications\\_forms/publications/factsheets/docs/boardoverview.pdf](https://www.waterboards.ca.gov/publications_forms/publications/factsheets/docs/boardoverview.pdf)





## DOES YOUR SALVAGE LOGGING OR VEGETATION MANAGEMENT PROJECT INCLUDE WORKING IN OR NEAR A WATERBODY?

The California Department of Fish and Wildlife (CDFW) helps landowners avoid impacts to fish, wildlife, and native plants, and the habitats upon which these species depend.

The CDFW **Lake and Streambed Alteration (LSA)** Program reviews projects that may alter a river, stream, or lake (waterbody). These projects require landowner notification to CDFW for the project activities. CDFW also provides guidance to avoid unauthorized "take" of species protected under the **California Endangered Species Act (CESA)**.

**BEFORE YOU BEGIN YOUR PROJECT, USE THE CHECKLIST BELOW TO HELP DETERMINE IF A CONSULTATION WITH CDFW MAY BE NEEDED**

### A PERMIT IS LIKELY REQUIRED IF YOUR PROJECT INCLUDES:

- The construction of a road, bridge, or crossing in or near a waterbody
- The installation or replacement of a culvert in or near a waterbody
- Substantial diversion of a waterbody's natural flow (e.g., removing water or water drafting)
- The obstruction of flowing water in a waterbody (e.g., dam or wood piles)
- Substantial change to the bed, bank, or channel of any waterbody
- Potential impact to any sensitive or CESA-protected species or their habitat
- Removal of a tree with a bird nest in it

If any of the boxes apply to your project, please consult with CDFW **BEFORE** you start the project. If you checked any of the first five boxes, you may need to submit a LSA notification. Failure to notify CDFW of any potential Lake and Streambed Alterations or to apply proper take avoidance measures for sensitive and protected species may result in a violation of the Fish and Game Code (see sidebar).

It is very important for landowners, Registered Professional Foresters, Licensed Timber Operators, utility companies, or **anyone** working on salvage logging, fuel reduction, or vegetation management projects to know what CDFW permits or authorizations might be needed. **Even if you are working under a CAL FIRE Emergency or Exemption, the Fish and Game Code must still be followed.** Contact CDFW if you have any questions or to start a consultation.

To locate the Fish and Wildlife Office near you:  
<https://wildlife.ca.gov/Regions>

For more information on permits:  
<https://wildlife.ca.gov/Conservation/Timber>

### APPLICABLE FISH AND GAME CODES

§ 45: "Fish" means a wild fish, mollusk, crustacean, invertebrate, amphibian, or part, spawn, or ovum of any of those animals.

§ 86: "Take" means to hunt, pursue, catch, capture, or kill, or attempt to hunt, pursue, catch, capture, or kill.

§ 1600 *et seq.* (LSA Program): Requires an entity to notify CDFW, and if required, obtain an Agreement, before substantially diverting or obstructing the natural flow of a river, stream, or lake; substantially changing or using any material from the bed, channel, or bank of a river, stream, or lake; or depositing or disposing debris, waste, or other material containing crumbled, flaked, or ground pavement where it may pass into any river, stream, or lake.

§ 2050 *et seq.* (CESA): Prohibits unauthorized take of species listed or a candidate for listing under CESA.

§§ 3503 and 3503.5: Prohibits take, possession, or destruction of bird nests and eggs.

§§ 5650 and 5652: Prohibits depositing in, permitting to pass into, or placing where it can pass into a water of the state any substance or material deleterious to fish, plant life, mammals, or bird life (§ 5650), or garbage, rubbish, litter, refuse, waste, and debris, among other materials (§ 5652).

§ 5901: Prohibits construction or maintenance of any device that prevents, impedes, or tends to impede upstream or downstream fish passage.

§ 5937: Requires the owner of a dam or other artificial obstruction to allow sufficient water at all times to pass over, around, or through the dam, to keep fish below the dam in good condition.

**NOTICE OF EMERGENCY TIMBER OPERATIONS**  
STATE OF CALIFORNIA, DEPARTMENT OF FORESTRY AND FIRE PROTECTION  
NOTICE OF TIMBER OPERATIONS THAT ARE EXEMPT  
FROM TIMBER HARVESTING PLAN REQUIREMENTS RM-67 (08/2019)

VALID FOR ONE YEAR FROM DATE ACCEPTED BY CAL FIRE.  
OPERATIONS CANNOT COMMENCE FOR FIVE WORKING DAYS FROM DATE OF RECEIPT  
AND A NOTICE OF ACCEPTANCE IS RECEIVED FROM CAL FIRE

FOR ADMIN. USE ONLY

EM # **1-21EM-00252-NAP**  
Date of Receipt **JUN 22 2021**  
Date Validated by CAL FIRE **JUN 28 2021**  
Date Expires **JUN 28 2022**

The Director of the Department of Forestry and Fire Protection (CAL FIRE) is hereby notified of timber operations under the requirements of PRC § 4592 and 14 CCR §§ 1052-1052.3 to remove timber on an emergency basis. The Registered Professional Forester (RPF) should complete items 1-8 and shall sign the Declaration of Emergency.

1. REGISTERED PROFESSIONAL FORESTER:

*I declare, under penalty of perjury, that an emergency exists requiring immediate timber harvesting activities within the meaning of 14 CCR §§ 1052-1052.3:*

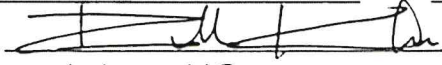
Name: Russell Kobayashi RPF #: 2725  
Address: 35 Garner Drive  
City: Novato State CA Zip 94947 Phone 916-500-1172  
Signature:  Date: 6/21/21  
EMAIL: (optional) rkobayashi@ncrm.com

TIMBERLINE PACIFIC CO INC

2. LICENSED TIMBER OPERATOR(S): Name: Matt Kreck Lic #: A10521 ✓  
Address: 1250 Lytton Springs Road  
City: Healdsburg State CA Zip 95449 Phone 707-318-0320  
EMAIL: (optional) \_\_\_\_\_

3. TIMBERLAND OWNER(S) OF RECORD: Name: Trainor Builders  
Address: 277 Via Monte St.  
City: St. Helena State CA Zip 94574 Phone 415-827-8755  
EMAIL: (optional) eli@trainorbuilders.com

4. TIMBER OWNER(S) OF RECORD: Name: Trainor Builders  
Address: 1050 Adams Street, Suite B  
City: St. Helena State CA Zip 94574 Phone 415-827-8755  
EMAIL: (optional) eli@trainorbuilders.com

**RECEIVED**

**JUN 22 2021**

**COAST AREA OFFICE  
RESOURCE MANAGEMENT**

TIMBER TAX NOTICE: The TIMBER OWNER is responsible for payment of a yield tax.

For timber yield tax information or for assistance with these questions call 1-800-400-7115, or write: Timber Tax Section, MIC: 60, California Department of Tax and Fee Administration, P.O. Box 942879, Sacramento, CA 94279-0060; or see the CDTFA Web Page on the Internet <http://www.cdtfa.ca.gov>.

**TIMBER TAX INFORMATION:** Some small or low value harvests may be exempt from the timber yield tax (Revenue and Taxation Code sec. 38116)

Timber Owners may be considered exempt if the value of the harvesting operations does not exceed \$3,000 dollars within a quarter, according to CDTFA Harvest Value Schedules, Rule 1024.

IF THE TIMBER OWNER BELIEVES HARVESTING MAY BE EXEMPT (see timber tax exemption language above for low value harvests) PLEASE CHECK BELOW:

**FINAL DETERMINATION of tax exempt status will be made by the Timber Tax Section of the California Department of Tax and Fees Administration. If you think you are exempt based on the directions above please complete the below information so the Timber Tax Section can make the final determination.**

**IF YOU WOULD LIKE CDTFA TIMBER TAX SECTION TO CONSIDER A TAX EXEMPTION BASED ON PROJECTED HARVEST PLEASE COMPLETE THE INFORMATION BELOW.**

A. Circle the option that most closely estimates the total volume for this harvest, in thousands of board feet (mbf - Net Scribner short log):

Under 8 mbf  8-15 mbf  16-25 mbf  Over 25 mbf

B. Estimate what percentage of timber will be removed during this harvest: (percentages provided should equal 100%)

Redwood \_\_\_\_\_ % Ponderosa/Sugar Pine \_\_\_\_\_ % Douglas-Fir 100 % Fir \_\_\_\_\_ %  
Cedar \_\_\_\_\_ % Port-Orford Cedar \_\_\_\_\_ % Other Conifer \_\_\_\_\_ % Other Hardwoods \_\_\_\_\_ %

C. Fuelwood over 150 cords? Yes  No  D. Christmas trees over 3,000 lineal feet? Yes  No

5. SELECT THE SPECIFIC CONDITION from the Forest Practice Rules which constitute the emergency: (required)

- Trees are dead or dying as a result of insect, disease, parasites, or animal damage (14 CCR §1052.1(a)(1))

Insect  Disease  Parasites  Animals

- Trees are fallen, damaged, dead or dying as a result of wind, snow, freezing weather, drought, fire, flood, landslides or earthquake (14 CCR §1052.1(a)(2))

Wind  Snow  Weather  Drought  Fire  Flood  Landslide  Earthquake

- Trees are dead or dying as a result of air or water pollution (14 CCR §1052.1(a)(3))

Air Pollution  Water Pollution

-  Emergency Road Construction  Emergency Road Repair (14 CCR §1052.1(a)(4))

- Financial Loss (14 CCR §1052.1(b))

Financial Loss due to one or more of the following:  Previously Inoperable  Unmerchantable  
 Access  Location  Condition  Timber Volume  
 Other \_\_\_\_\_

- Describe the nature of the emergency and the need for immediate harvesting of trees. Indicate the extent and reason for the immediate commencement of timber operations:

Trees were damaged by the Glass Fire in 2020. Tree removal is necessary for reconstruction and safety reasons, and also for forest health.



YARDING SYSTEMS				
GROUND BASED		CABLE		OTHER
x	Tractor, including end/long lining		Cable, Ground lead	Helicopter
x	Rubber tired skidder, Forwarder		Cable, High Lead	Other:
	Feller Buncher		Cable, Skyline	
	Shovel yarding			

7. Provide the expected dates of commencement 7/7/21 and completion 6/30/22 of timber operations. (required)

8. Designate the legal land description of the location of the timber operation. Attach a titled USGS or equivalent topographic map(s) of scale not less than 2" to the mile or larger scale, showing the area from which timber will be cut or removed, the legal description, roads and Class I, II, III, IV watercourses, and yarding systems if more than one will be used. It would be helpful to describe the access route to the timber operation so that it can be easily located, and/or include an assessor's parcel map for small areas. (required)

Logging area						
Base Meridian	Township	Range	Section	County	Acreage (estimated)	Assessors Parcel # (optional)
Mount Diablo	Carne Humana	Land	Grant	Sonoma	10	

The following are limitations or requirements for timber operations conducted under a Notice of Emergency Timber Operations (Notice, Notice of Emergency, or Emergency Notice):

- This notice must be submitted to and received by CAL FIRE at one of the offices listed below. Timber operations may not commence for five working days after receipt by CAL FIRE unless waiting period is waived by the Director of CAL FIRE.
- 14 CCR §§ 895.1 and 1052.1 define and list emergency conditions. Citing or paraphrasing of these sections does not satisfy the requirements of 14 CCR § 1052.2. The registered professional forester (RPF) preparing the notice must accomplish the following to substantiate the emergency. Describe the nature of the emergency, and the need for immediate cutting in sufficient detail so the reason for the emergency is clear. When the emergency is classified as financial, the following questions must be answered: What is the reason the timber has previously been inoperable or unmerchantable? Why is the harvest opportunity not economically feasible for more than one year? Why do the operations have only minimal impact on timberland resources? The financial emergency described in 14 CCR § 1052.1 means financial loss of timber and not loss of profit. Financial loss requires a loss of timber resource.
- Timber operations conducted under this notice must meet minimum stocking standards at the completion of operations. The timber operations shall also comply with all operational provisions of the Forest Practice Act and District Forest Practice Rules applicable to "Timber Harvesting Plan," "THP," and "plan." The requirements to submit a completion and stocking report apply. 14 CCR § 1052 describes how exceptions to the rules for non-financial emergencies can be addressed. If this is a financial emergency the conditions specified in 14 CCR § 1038 (b)(1)-(10) must be met.
- This Notice of Emergency is valid for one year from the date accepted by CAL FIRE. If timber operations are to extend beyond the one-year period, such operations must be described in an approved timber harvesting plan. If there is any doubt that a timber operation will not be completed in one year, a THP should be submitted to CAL FIRE early during the one-year operating period.
- A Timber Operator with a valid state license must be designated upon submission of this notice.

The following suggestions may help ensure your compliance with the Forest Practice Rules:

- Timber Owners, Timberland owners and Timber Operators should obtain and review copies of the Forest Practice Rules pertaining to the Notice of Emergency. Copies may be obtained from BARCLAYS LAW PUBLISHERS, P.O. BOX 3066, SO. SAN FRANCISCO, CA. 94080. or from CAL FIRE, Forest Practice Section, P.O. BOX 944246, Sacramento, CA 94244-2460; or from CAL FIRE's Web Page on the Internet at <http://www.fire.ca.gov>.
- Contact the CAL FIRE office listed below for questions regarding the use of this notice.

FILE THIS NOTICE WITH THE CAL FIRE OFFICE BELOW FOR THE COUNTY IN WHICH THE OPERATION WILL OCCUR:

Alameda, Colusa, Contra Costa, Del Norte Humboldt, Lake, Marin, Mendocino, Napa, San Mateo, Santa Clara, Santa Cruz, Solano, Sonoma, western Trinity and Yolo Counties.	=> =>	Forest Practice Program Manager CAL FIRE 135 Ridgway Avenue Santa Rosa, CA 95401
Butte, Glenn, Lassen, Modoc, Nevada, Placer, Plumas, Shasta, Sierra, Siskiyou, Sutter, Tehama, eastern Trinity and Yuba Counties.	=> =>	Forest Practice Program Manager CAL FIRE 6105 Airport Road Redding, CA 96002
Alpine, Amador, Calaveras, El Dorado, Fresno, Imperial, Inyo, Kern, Los Angeles, Madera, Mariposa, Merced, Mono, Monterey, Orange, Riverside, San Benito, San Bernardino, San Diego, San Luis Obispo, Santa Barbara, Stanislaus, Tuolumne, Tulare, and Ventura Counties.	=> => =>	Forest Practice Program Manager CAL FIRE 1234 East Shaw Avenue Fresno, CA 93710



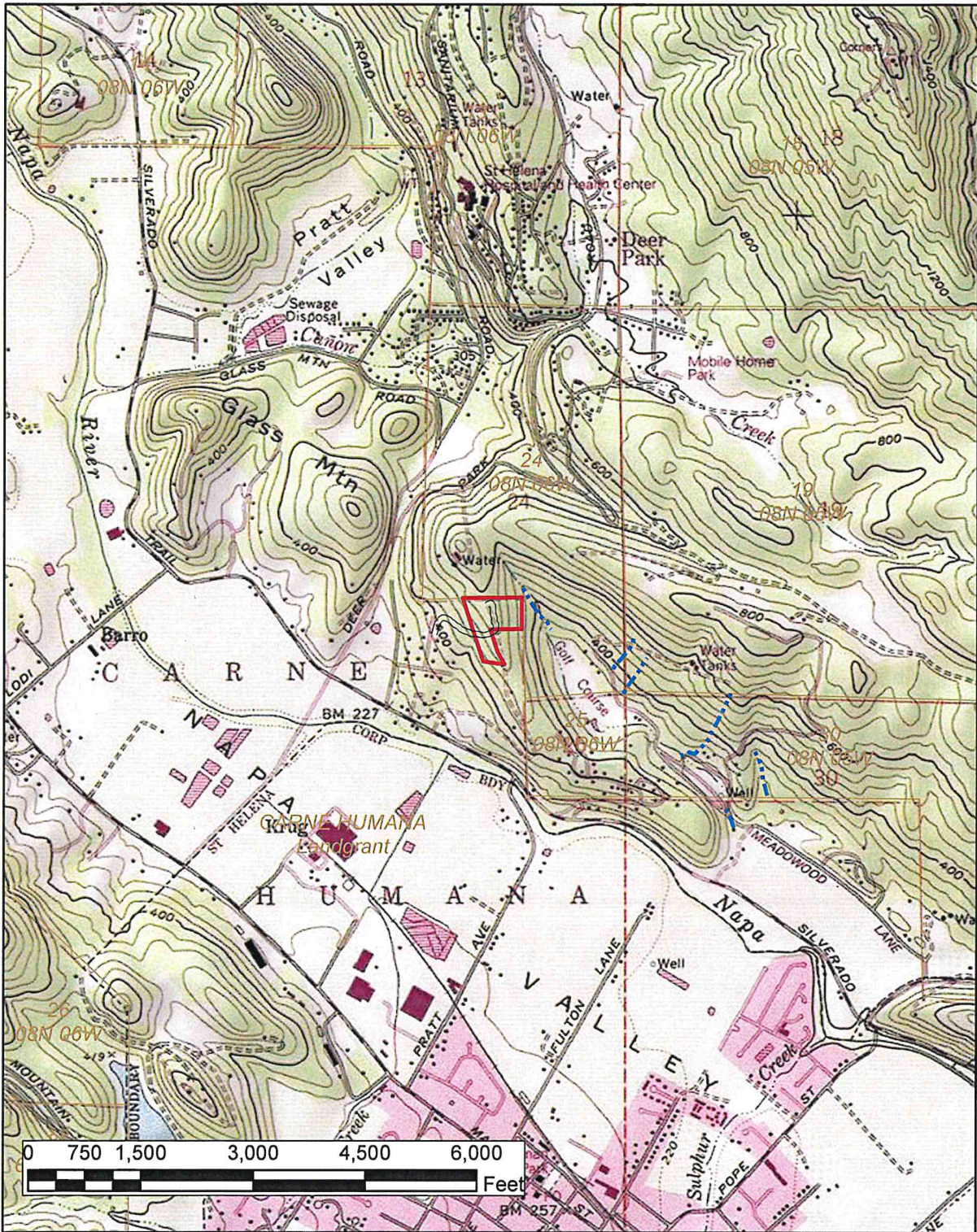

**Trainer Builders Inc. Emergency Notice of Timber Operations  
Project Map**

**Legend**

- Property/Harvest Boundary - All Tractor Portions of Carne Humana Land Grant
- Permanent Road USGS 7.5 min. Quad. - St. Helena
- Watercourse (All Class III) countour interval = 40 ft.

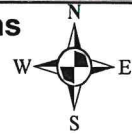

1:24,000



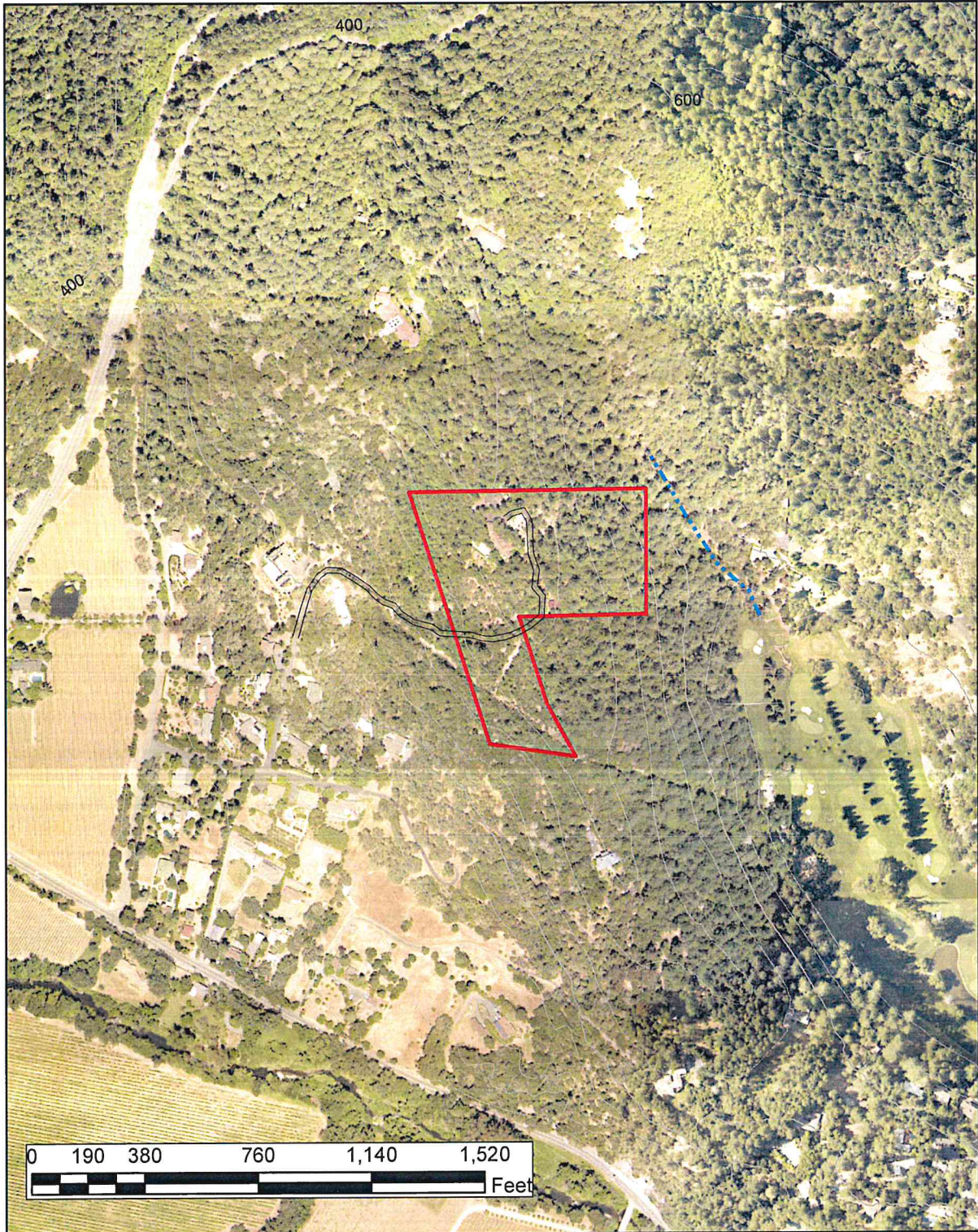

**Trainor Builders Inc. Emergency Notice of Timber Operations  
Aerial Map**

**Legend**

- - - Watercourse (All Class III)
- Permanent Road
- Property/Harvest Boundary - All Tractor

Portions of Carne Humana Land Grant  
USGS 7.5 min. Quad. - St. Helena  
countour interval = 40 ft.

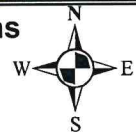

1:6,000



---

**From:** Russell Kobayashi <rkobayashi@ncrm.com>  
**Sent:** Tuesday, June 22, 2021 6:48 AM  
**To:** Santa Rosa Review Team@CALFIRE  
**Cc:** Dylan Roberts  
**Subject:** Trainor Builders Emergency Notice of Timber Operations  
**Attachments:** TrainorBuilders\_EN\_signed\_062221.pdf

**Warning:** this message is from an external user and should be treated with caution.

Dear Review Team,  
Please find attached the Trainor Builders Emergency Notice of Timber Operations located in Napa County, California. Please call me if you have any questions. Thank you.

Russell Kobayashi, RPF #2725  
North Coast Resource Management Inc.  
2501 North State Street  
Ukiah, CA 95482  
Cell – 916-500-1172  
Office -707-485-7211 ext. 227  
[rkobayashi@ncrm.com](mailto:rkobayashi@ncrm.com)  
[www.NCRM.com](http://www.NCRM.com)

**RECEIVED**  
**JUN 22 2021**  
**COAST AREA OFFICE**  
**RESOURCE MANAGEMENT**



## NOTE

"Information concerning archaeological sites has been removed from

**Emergency Notice Number: 1-21EM-00252-NAP**

**Emergency Notice Name: Trainor Builders Emergency Notice**

pursuant to California Government Code Section 6254.10 which exempts cultural resources site location information from the California Public Records Act and provides authority for widespread state policy (not just within the California Department of Forestry and Fire Protection) to keep archaeological site location information confidential. This exemption to the Public Records Act recognizes that providing site location information to the general public may put such sites at risk from artifact hunting, excavations and/or vandalism."

Copies of the information have been sent to the following locations to facilitate review of the project:

1. CAL FIRE field unit – Santa Rosa
2. Reviewing Archaeologist, Santa Rosa (Region Office)

The original copy of this material is maintained in a confidential file at CAL FIRE's Northern Region Headquarters, 135 Ridgway Avenue, Santa Rosa, CA 95401.

**From:** [Dollinger, Samantha@CALFIRE](mailto:Dollinger_Samantha@CALFIRE)  
**To:** [Burgess, Traci@CALFIRE](mailto:Burgess_Traci@CALFIRE); [Lopez, Cale@CALFIRE](mailto:Lopez_Cale@CALFIRE); [Dysthe, Dana@CALFIRE](mailto:Dysthe_Dana@CALFIRE); [Fitch, Jonathan@CALFIRE](mailto:Fitch_Jonathan@CALFIRE); [Harris, Ben@CALFIRE](mailto:Harris_Ben@CALFIRE); [Headley, Shawn@CALFIRE](mailto:Headley_Shawn@CALFIRE); [Howard, Valerie@CALFIRE](mailto:Howard_Valerie@CALFIRE); [Robbins, James@CALFIRE](mailto:Robbins_James@CALFIRE); [Strong, James@CALFIRE](mailto:Strong_James@CALFIRE); [Schwab, Dominik@CALFIRE](mailto:Schwab_Dominik@CALFIRE); [Smith, Katrina@CALFIRE](mailto:Smith_Katrina@CALFIRE)  
**Subject:** RE: 1-21EM-00252-NAP  
**Date:** Monday, June 28, 2021 11:25:37 AM  
**Attachments:** [image001.png](#)

---

Katrina,

The Northern Region Archaeology Office has reviewed the Confidential Archaeological Letter report and there is no objection to CAL FIRE accepting 1-21EM-00252-NAP Trainor Builders Emergency Notice for filing as it relates to archaeology.

**Samantha Dollinger, M.A., RPA**

Archaeologist  
CAL FIRE Northern Region  
153 Ridgway Avenue  
Santa Rosa, CA 95401  
(707) 576-2936

*Mon-Tues (8am-4pm)*

**From:** Burgess, Traci@CALFIRE <Traci.Burgess@fire.ca.gov>  
**Sent:** Tuesday, June 22, 2021 2:02 PM  
**To:** Burgess, Traci@CALFIRE <Traci.Burgess@fire.ca.gov>; Lopez, Cale@CALFIRE <cale.lopez@fire.ca.gov>; Dollinger, Samantha@CALFIRE <Samantha.Dollinger@fire.ca.gov>; Dysthe, Dana@CALFIRE <dana.dysthe@fire.ca.gov>; Fitch, Jonathan@CALFIRE <Jonathan.Fitch@fire.ca.gov>; Harris, Ben@CALFIRE <Ben.Harris@fire.ca.gov>; Headley, Shawn@CALFIRE <Shawn.Headley@fire.ca.gov>; Howard, Valerie@CALFIRE <Valerie.Howard@fire.ca.gov>; Robbins, James@CALFIRE <James.Robbins@fire.ca.gov>; Strong, James@CALFIRE <James.Strong@fire.ca.gov>; Schwab, Dominik@CALFIRE <Dominik.Schwab@fire.ca.gov>; Smith, Katrina@CALFIRE <Katrina.Smith@fire.ca.gov>  
**Subject:** 1-21EM-00252-NAP

Sam,

1-21EM-00252-NAP was submitted 06/22/21 and is due 06/29/21. The paper copy is in your box and the CAL is uploaded to RTEAMS.

**Traci Burgess**



Program Technician II  
(707) 576-2948



**DEPARTMENT OF FORESTRY AND FIRE PROTECTION**

Sonoma-Lake-Napa Unit  
 1199 Big Tree Road  
 St. Helena CA 94574-9711  
 Napa County  
 (707) 967-1400  
 Website: www.fire.ca.gov



August 24, 2021

Trainer Builders  
 277 Via Monte St  
 Saint Helena, CA 94574

### Notice of Inspection

**Section 4604 of the Public Resources Code (PRC) requires the department to inspect timber operations for compliance with the Forest Practice Act and rules of the Board of Forestry and Fire Protection.**

Harvest Document: 1-21EM-00252-NAP  
 Inspection Date: 08/23/2021  
 Inspection Type: In-Active  
 Inspection Number: 1  
 Inspection ID: INSP-21-002351  
 Person Contacted:

#### Inspector Observations

INACTIVE INSPECTION. NO VIOLATIONS OBSERVED ON THE AREA INSPECTED.

The entire EM area burned in the 2020 Glass Fire. Timber falling & log skidding operations to date are limited to the eastern portion of the property.

The property is being harvested along with the adjacent Schneider & Meadowood Emergency Notices. Timber operations were shut down on the day of the inspection.

TOPIC	COMMENTS
Fire Tool Inspection	The current area of operation for the LTO is in compliance with PRC 4428(a)(b) (Firefighting Tools).

Sincerely,

Louis F. Sciocchetti, RPF #2368  
 LNU Forester I, Resource Management  
 Cellular: 707-287-6395  
 Email: Lou.sciocchetti@fire.ca.gov

cc: Unit, Region, LTO, TLO, TO, RPF, FG, WQ, FILE  
 To view harvesting documents, please visit: <https://caltreesplans.resources.ca.gov/caltrees/>

**DEPARTMENT OF FORESTRY AND FIRE PROTECTION**

Sonoma-Lake-Napa Unit  
 1199 Big Tree Road  
 St. Helena CA 94574-9711  
 Napa County  
 (707) 967-1400  
 Website: www.fire.ca.gov



November 29, 2021

Russell Kobayashi  
 35 GARNER DR  
 NOVATO, CA 94947

**Notice of Inspection**

**Section 4604 of the Public Resources Code (PRC) requires the department to inspect timber operations for compliance with the Forest Practice Act and rules of the Board of Forestry and Fire Protection.**

Harvest Document: 1-21EM-00252-NAP  
 Inspection Date: 11/22/2021  
 Inspection Type: Active  
 Inspection Number: 2  
 Inspection ID: INSP-21-003273  
 Person Contacted: JUAN SORIA

**Inspector Observations**

ACTIVE INSPECTION. NO VIOLATIONS OBSERVED ON THE AREA INSPECTED.

Timber falling & log skidding operations are underway & appear to be nearly complete. The property is being harvested along with the adjacent Schneider & Meadowood Emergency Notices. Logs are being removed through the Meadowood area.

If you have any questions, please contact Louis Sciocchetti at 707-287-6395.

TOPIC	COMMENTS
Fire Tool Inspection	The current area of operation for the LTO is in compliance with PRC 4428(a)(b) (Firefighting Tools).

Sincerely,

Louis F. Sciocchetti, RPF #2368  
 LNU Forester I, Resource Management  
 Cellular: 707-287-6395  
 Email: Lou.sciocchetti@fire.ca.gov

cc: Unit, Region, LTO, TLO, TO, RPF, FG, WQ, FILE  
 To view harvesting documents, please visit: <https://caltreesplans.resources.ca.gov/caltrees/>



