

THIS MAP MAY OR MAY NOT BE A SURVEY OF THE LAND DEPICTED HEREON. YOU SHOULD NOT RELY UPON IT FOR ANY PURPOSE OTHER THAN ORIENTATION TO THE GENERAL LOCATION OF THE PARCEL OR PARCELS DEPICTED, FIRST AMERICAN TITLE COMPANY OF NAPA EXPRESSLY DISCLAIMS ANY LIABILITY FOR ALLEGED LOSS OR DAMAGE WHICH MAY RESULT FROM RELIANCE UPON THIS MAP.

FOR TULOCAY RANCHO

2023
2000

01

Tax Area Code
2000, 2023

45-04

PIQ

2000
2023

LINCOLN

AVE.

01

CLARK

ST.

BK. 6
39

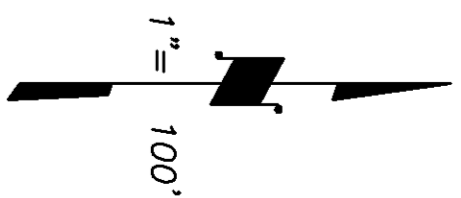

BK. 44
22

Napa River

2023
2000

TRAIL

042

26

05

1.	N84°00'E	43.90'
2.	N06°00'W	15.00'
3.	N06°00'W	61.00'
4.	R=25°	L=48.80'
5.	N15°51'E	29.16'

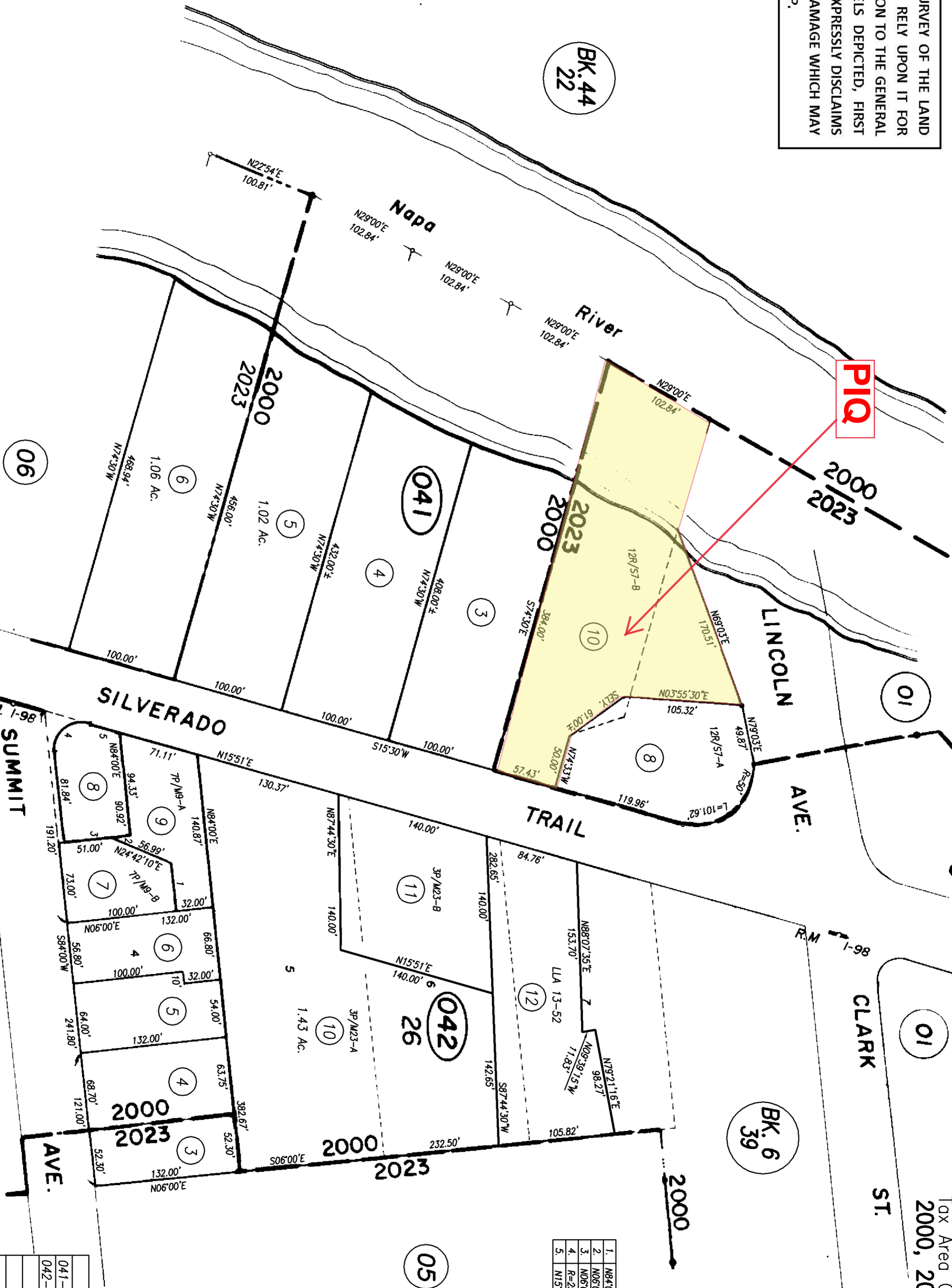

SILVERADO

SUMMIT

AVE.

041-06 TR4 CHG	4-5-90
042-12 LLA	12-31-03
	8-9-13
REVISION	DATE

NOTE: This Map Was Prepared For Assessment Purposes Only, No Liability Is Assumed For The Accuracy Of The Data Delimited Hereon.

E.R. SPROUL'S ADD. TO EAST NAPA, R.M. BK. 1, PG. 98

Assessor's Map Bk. 45 Pg. 04
County of Napa, Calif.
1958

THIS MAP MAY OR MAY NOT BE A SURVEY OF THE LAND DEPICTED HEREON. YOU SHOULD NOT RELY UPON IT FOR ANY PURPOSE OTHER THAN ORIENTATION TO THE GENERAL LOCATION OF THE PARCEL OR PARCELS DEPICTED, FIRST AMERICAN TITLE COMPANY OF NAPA EXPRESSLY DISCLAIMS ANY LIABILITY FOR ALLEGED LOSS OR DAMAGE WHICH MAY RESULT FROM RELIANCE UPON THIS MAP.

RECORD OF SURVEY

of property of J. L. Marchese
1625-A Silverado Trail
SBA OR 345
 Basis of Bearing Southwesterly
Course Parcel A N19-25W

AE2166
 459
 page

Map # 1201
 ADDISON C. BROWN, JR.
 3271 Beard Road, Napa.
 Scale 1" = 30.4' April 1963

LEGEND
 ○ ... Existing Monument
 ⊙ ... Set 3/4" Iron pipe & log L.S. 3107.
 O.R. ... Official Record.

This map has been examined for conformance with the requirements of Chapter 15 of Division 3 of the Business and Professions Code
 the 21 day of April, 1963.
G. H. Brink
 County Surveyor

Filed for record this 23 day of April, 1963,
 at 1:15 P.M. in Book 12 of Survey of page 7,
 at the request of G.S. Shippy
Velva Swank
 County Recorder
Michael Phillips
 Deputy

This map correctly represents a survey made by me or under my direction in conformance with the requirements of Chapter 15 of Division 3 of the Business and Professions Code at the request of J. L. Marchese
 in April, of 1963
Robert C. Brown

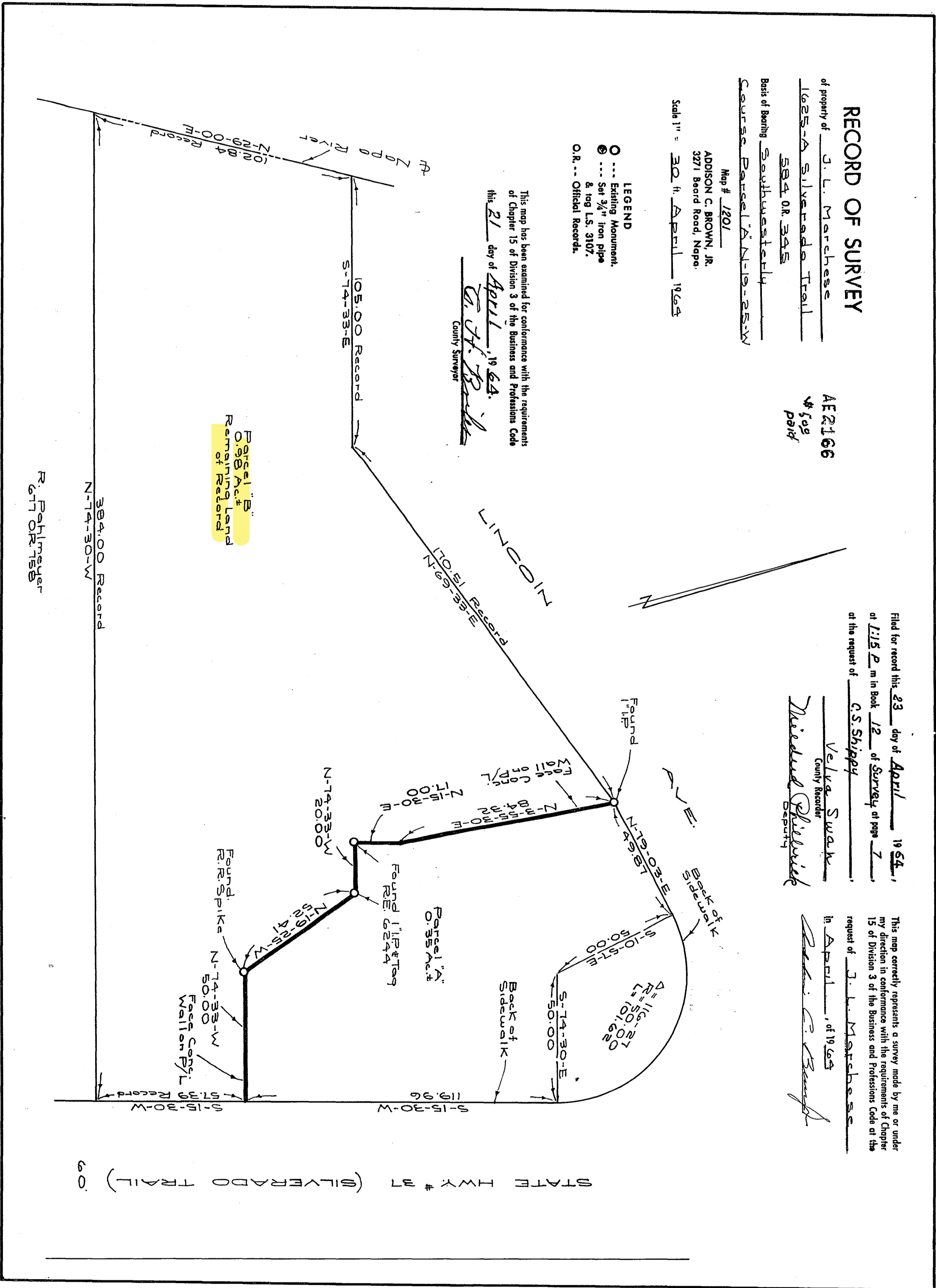

12 7