

“G”

Graphics

Sterling Vineyards Winery Gondola Variance P22-00146 & Exception
to the Conservation Regulations Use Permit P22-00147
Zoning Administrator Hearing Date July 27, 2022

ABBREVIATIONS:

APN ASSESSOR'S PARCEL NUMBER
 BFE BASE FLOOD ELEVATION
 BLDG BLDG
 CL CENTERLINE
 (E) EXISTING
 FEMA FEDERAL EMERGENCY MANAGEMENT AGENCY
 FF FINISH FLOOR
 FH FIRE HYDRANT
 PIP PROTECT IN PLACE
 PW PROCESS WASTE
 SB SETBACK
 SD STORM DRAIN
 STD SANITARY SEWAGE
 STD STANDARD
 TYP TYPICAL

EARTHWORK

VALUES ARE FOR PERMITTING ONLY AND ARE NOT TO BE USED FOR BIDDING. CONTRACTOR SHALL PERFORM THEIR OWN EARTHWORK CALCULATIONS.

DISTURBED AREA: 1.5 ACRES
 CUT VOLUME: 270 CU. YDS.
 FILL VOLUME: 230 CU. YDS.
 NET VOLUME: 40 CU. YDS. (CUT)

NOTES:

1. GRADE SHALL BE RESTORED AND HYDROSEED SHALL BE APPLIED TO ALL LOCATIONS OF TEMPORARY CONSTRUCTION ACCESS UPON COMPLETION OF CONSTRUCTION.

APN 020-150-050

APN 020-150-053

APN 020-370-001

APN 020-210-029

APN 020-210-020

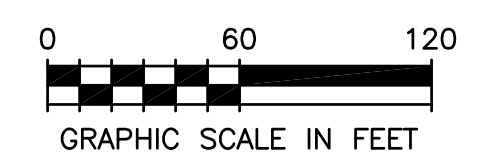

THIS DOCUMENT AND THE IDEAS AND DESIGNS INCORPORATED HEREIN, AS AN INSTRUMENT OF PROFESSIONAL SERVICE, IS THE PROPERTY OF SUMMIT ENGINEERING, INC. AND IS NOT TO BE USED IN WHOLE OR IN PART FOR ANY OTHER PROJECT WITHOUT THE WRITTEN AUTHORIZATION OF SUMMIT ENGINEERING, INC.

2022-06-22
 FOR REVIEW

DATE: 2022-02-22
 JOB NO: 2022084
 SCALE: AS SHOWN
 DRAWN: TAF
 CHECKED: TCS
 SHEET



ARCHITECTS

www.sb-architects.com

415 Jackson St, Suite 100
San Francisco, CA 94111
T 415/673-8990

A California Corporation

STERLING WINERY GONDOLA

PLAN CHECK #1 SET - 07/08/2022

Owner
STERLING WINERY TWE
1111 W. DUNAWEA LN
CALISTOGA, CA 94515

Issued
PLAN CHECK #1 SET - 07/08/2022

No.	Description	Date
1	Plan Check #1	07/08/2022

Sheet Title Project No. 22203

AREA PLAN

Sheet No.

A0.30

NOTE:

REFER TO DOPPELMAYR'S
DRAWINGS FOR GONDOLA SYSTEM

GROSS BUILDING AREA SCHEDULE

NAME	AREA
------	------

P STATION	
RESTROOM	544 SF
OPERATION SHACK	128 SF
LIFT DRIVE EQUIPMENT	145 SF
INSPECTION BAY	731 SF
	1548 SF

OUTDOOR COVERED	2100 SF
P STATION	3647 SF

W STATION	
OPERATION SHACK	139 SF
	139 SF

OUTDOOR COVERED	1042 SF
	1042 SF

W STATION	
	1181 SF
	4828 SF

AREA LEGEND

	BOH
	BOH - DOPPELMAYR
	OUTDOOR COVERED
	RESTROOMS

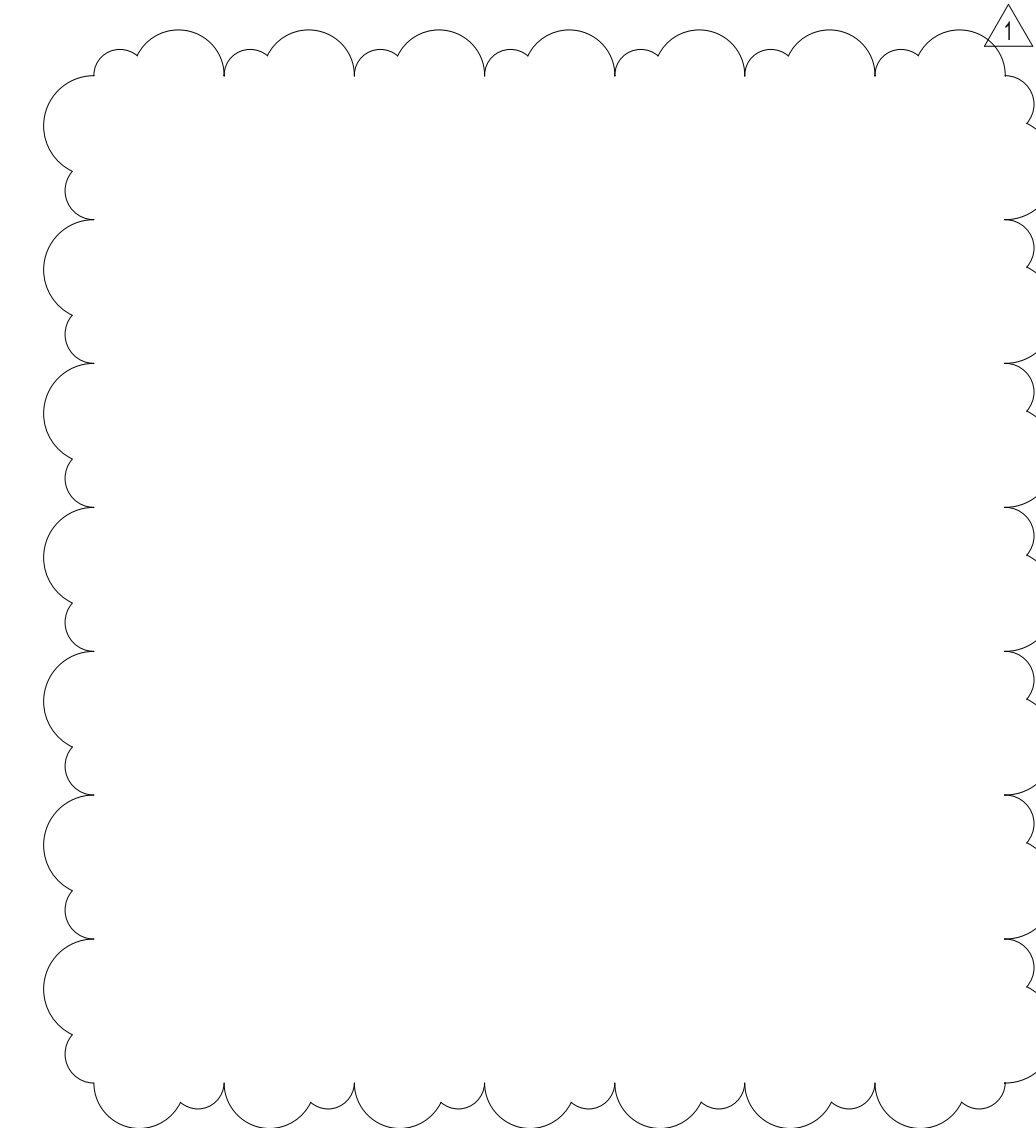
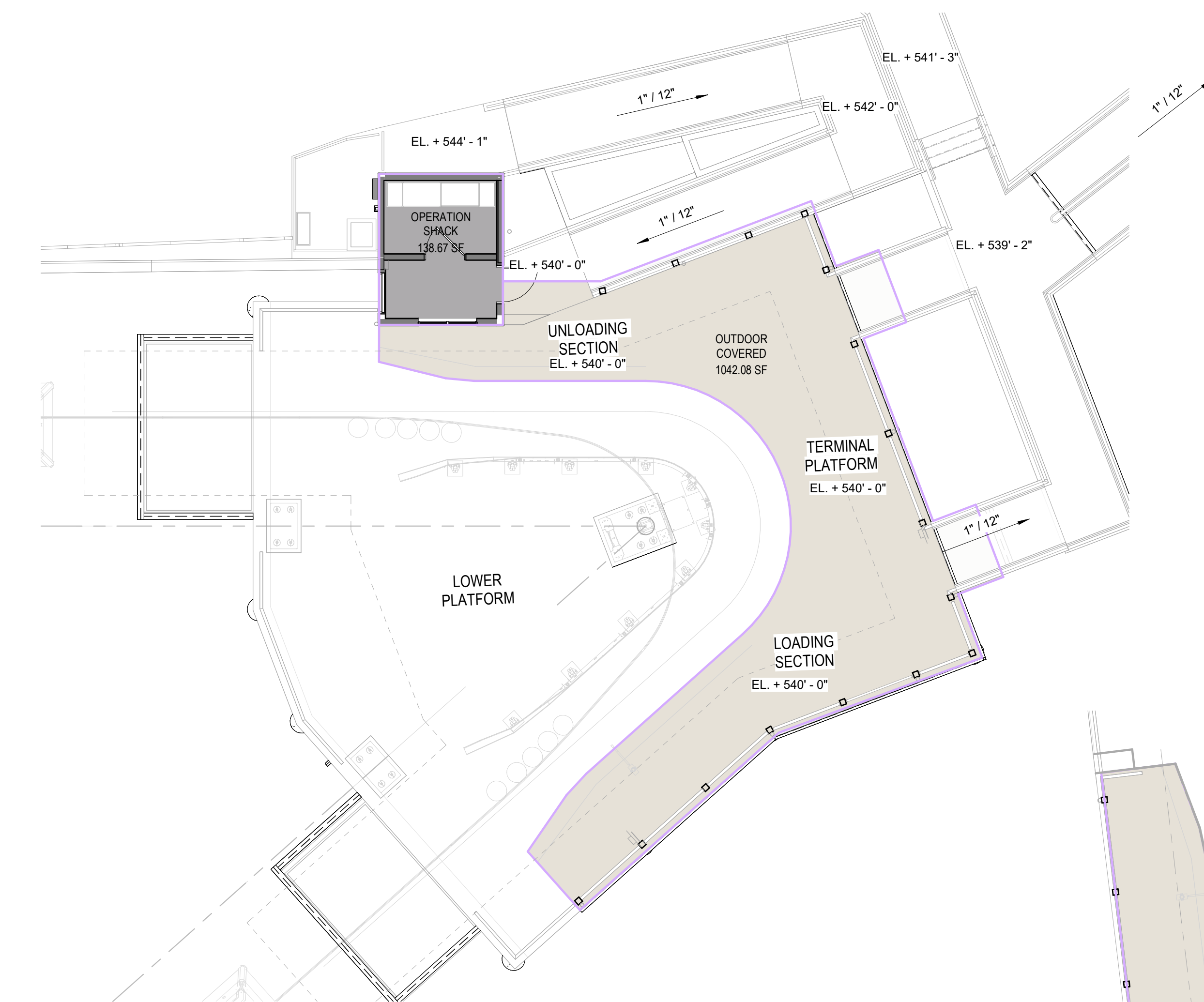

3 W STATION PLATFORM - AREA

1/8" = 1'-0"

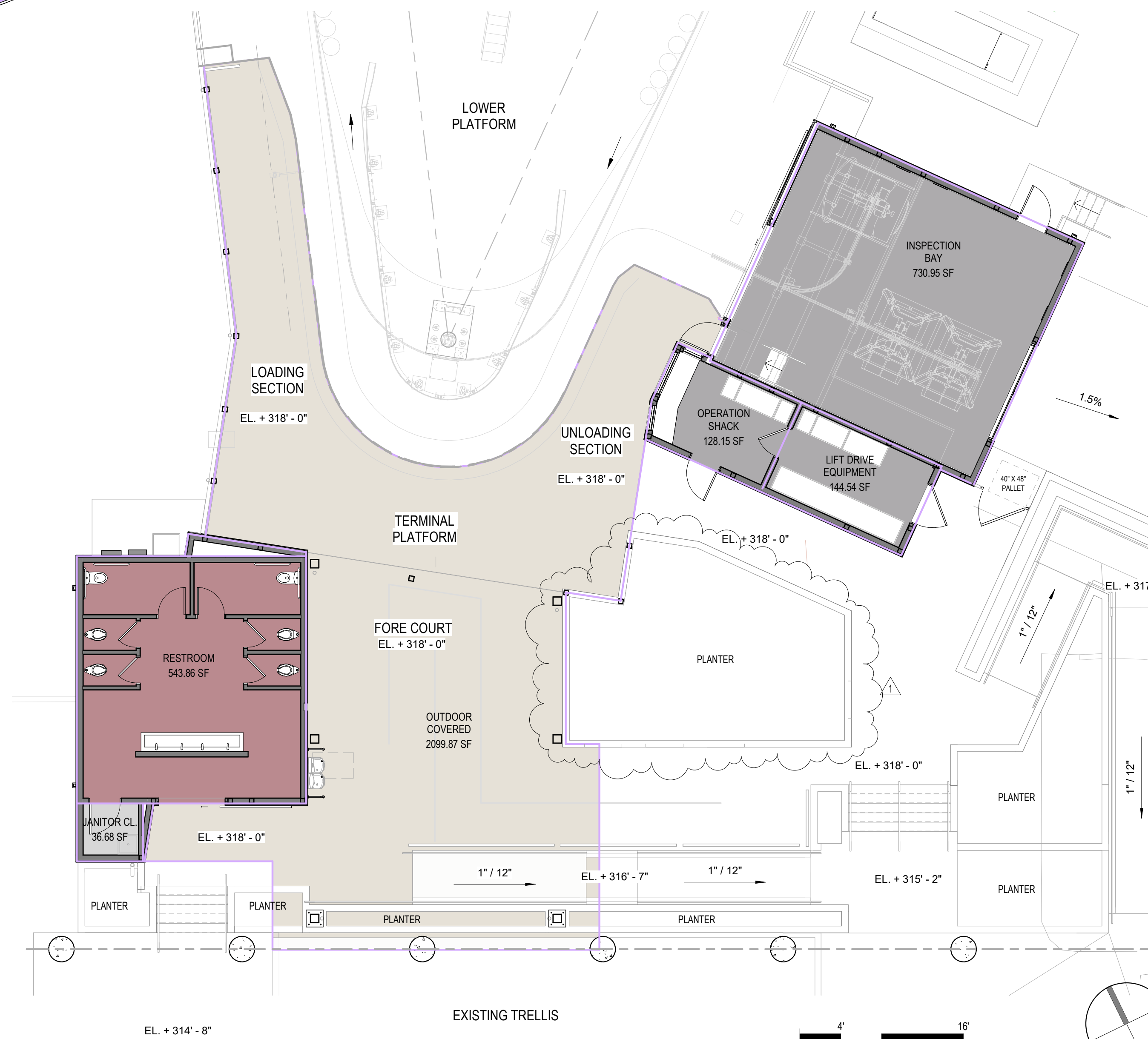
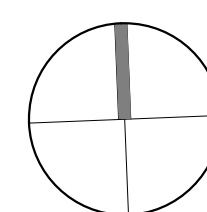

1 P STATION PLATFORM - AREA PLAN

1/8" = 1'-0"

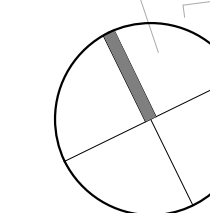
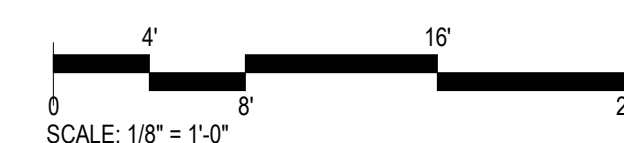

C:\LocalFiles\2022\22203_Sterling Winery Gondola_R22_cornfil0415.rvt

5/2/2022 4:16:39 PM

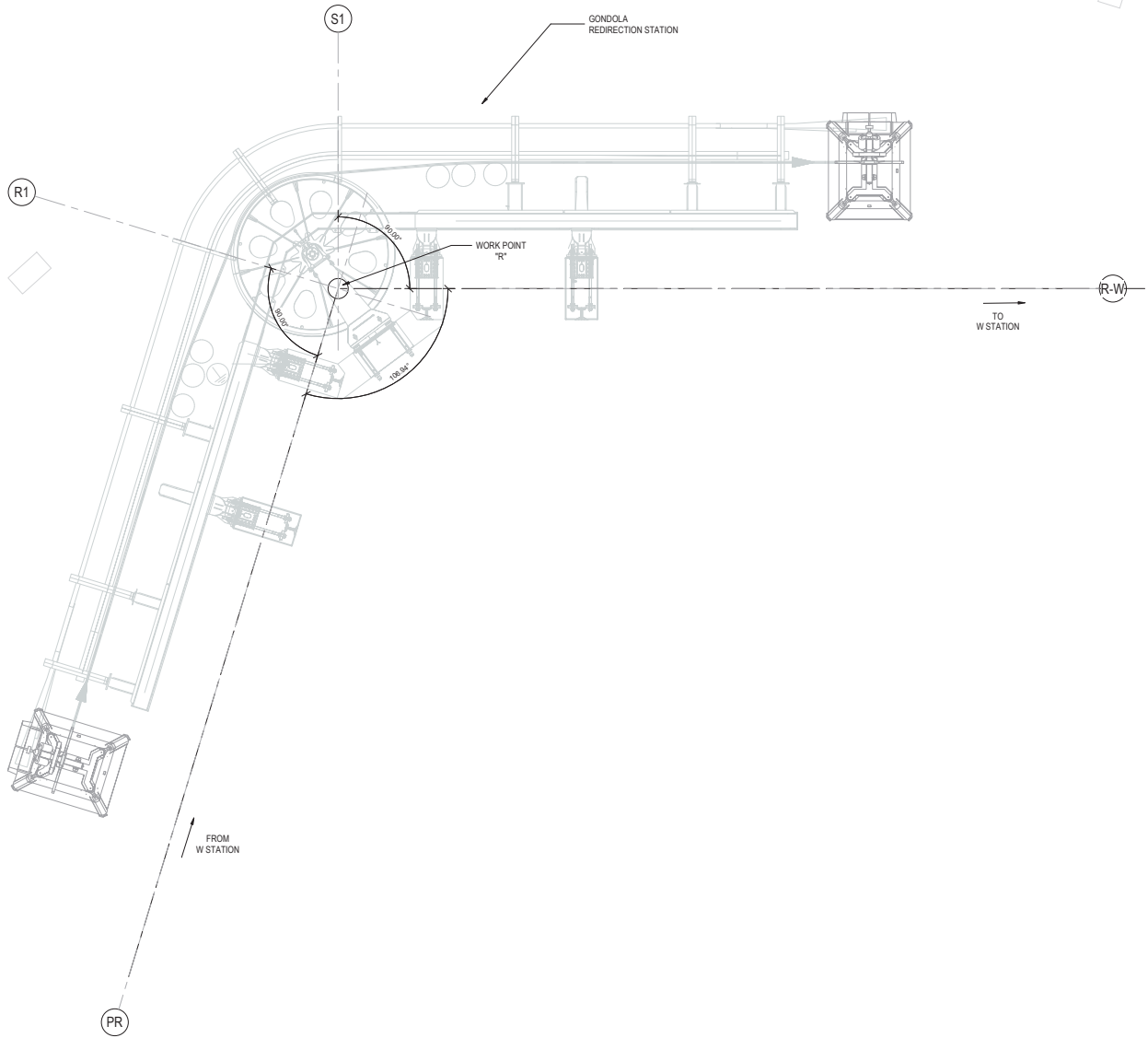

NOTE:
REFER TO DOPPELMAYR'S
DRAWINGS FOR GONDOLA SYSTEM

SB ARCHITECTS
www.sb-architects.com

415 Jackson St, Suite 100
San Francisco, CA 94111
T 415/673-8990

A California Corporation

STERLING WINERY GONDOLA

PERMIT SET - 04/30/2022

Owner
STERLING WINERY TWO
1111 W. DUNAVEAL LN
CALISTOGA, CA 94515



Issued
PERMIT SET - 04/30/2022

No.	Description	Date

Sheet Title Project No. 22203

R STATION - OVERALL FLOOR PLAN

Sheet No.

AR2.10

1 R STATION - FLOOR PLAN
1/4" = 1'-0"



C:\LocalFiles\2022\22203_Sterling Winery Gondola_R22_carrillo415.rvt

5/2/2022 4:21:17 PM

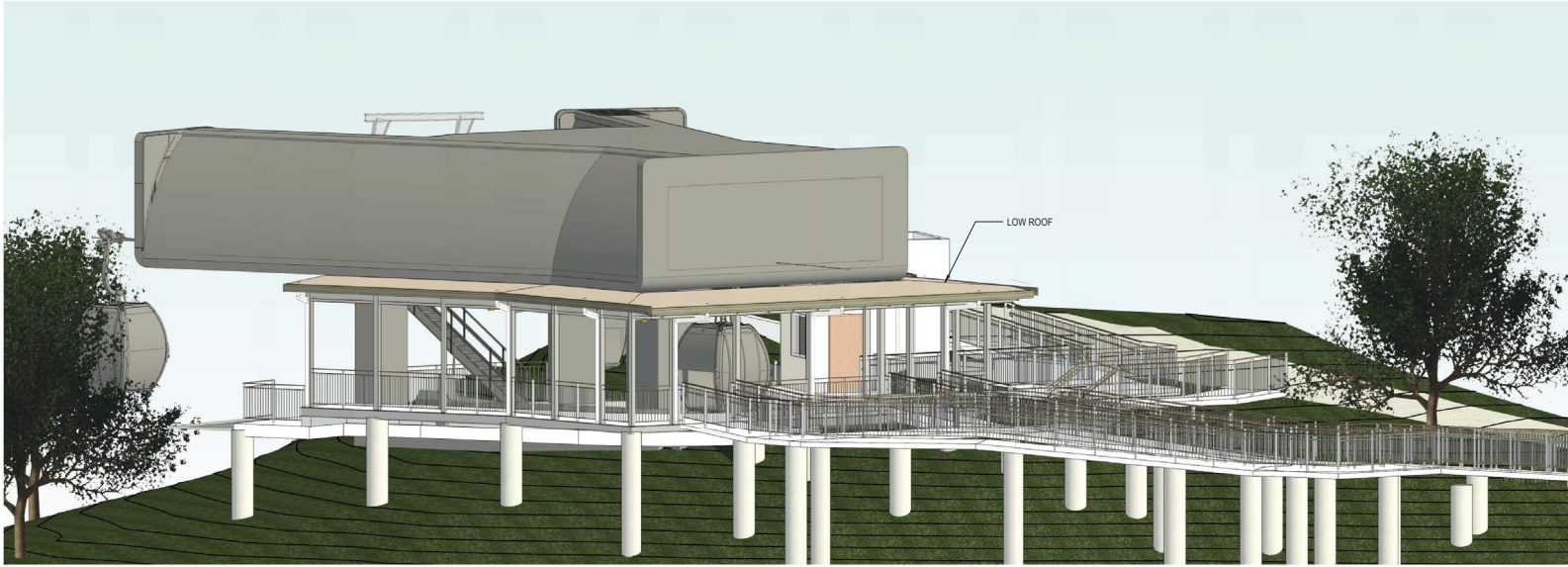

① 3D - W Station View 01

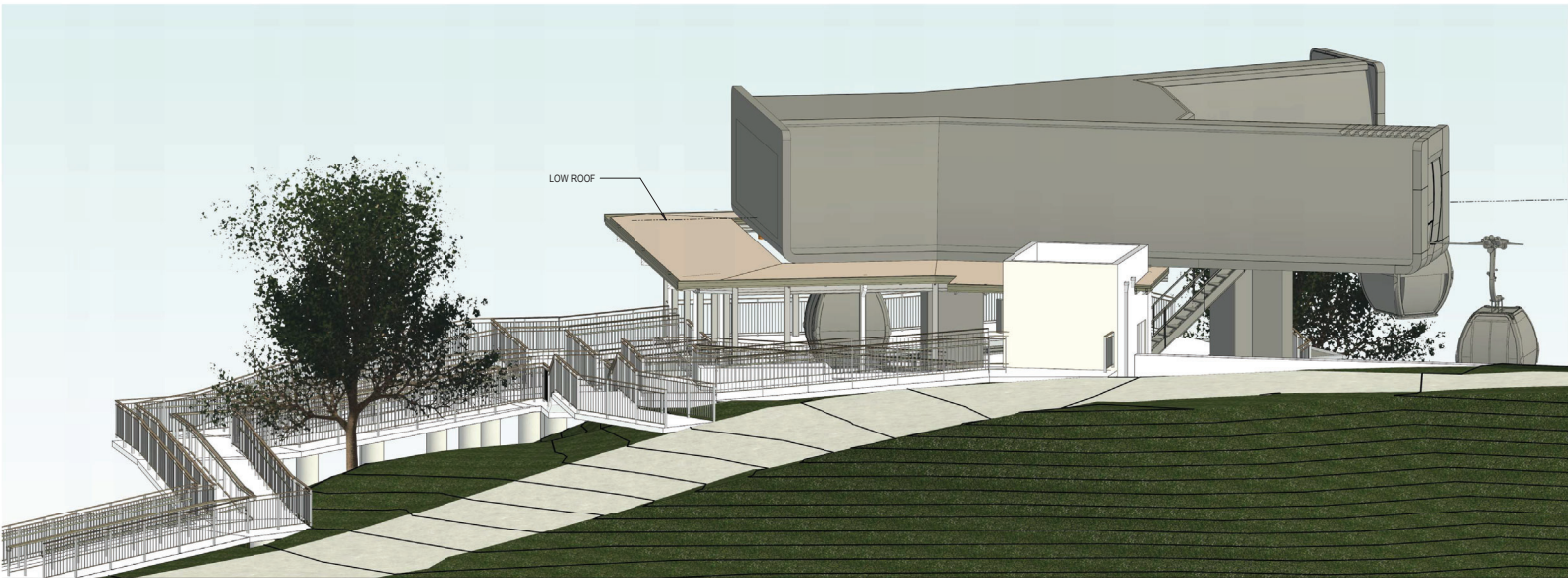

② 3D - W Station View 02

NOTE:
REFER TO DOPPELMAYR'S
DRAWINGS FOR GONDOLA SYSTEM



ARCHITECTS

www.sb-architects.com

415 Jackson St, Suite 100
San Francisco, CA 94111
T 415/673-8990

A California Corporation

STERLING WINERY GONDOLA

PERMIT SET - 04/30/2022

Owner
STERLING WINERY TWO
1111 W. DUNAWEAL LN
CALISTOGA, CA 94515



Issued
PERMIT SET - 04/30/2022

No.	Description	Date

Sheet Title Project No. 22203

**W STATION - 3D
VIEW**

Sheet No.

AW6.00

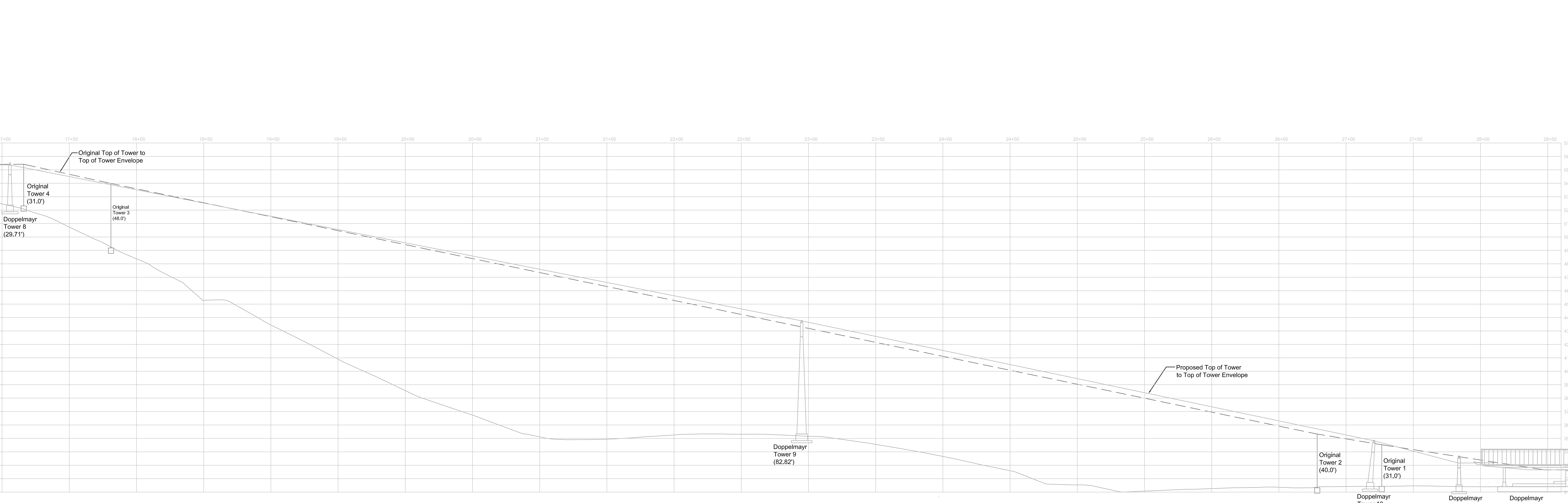
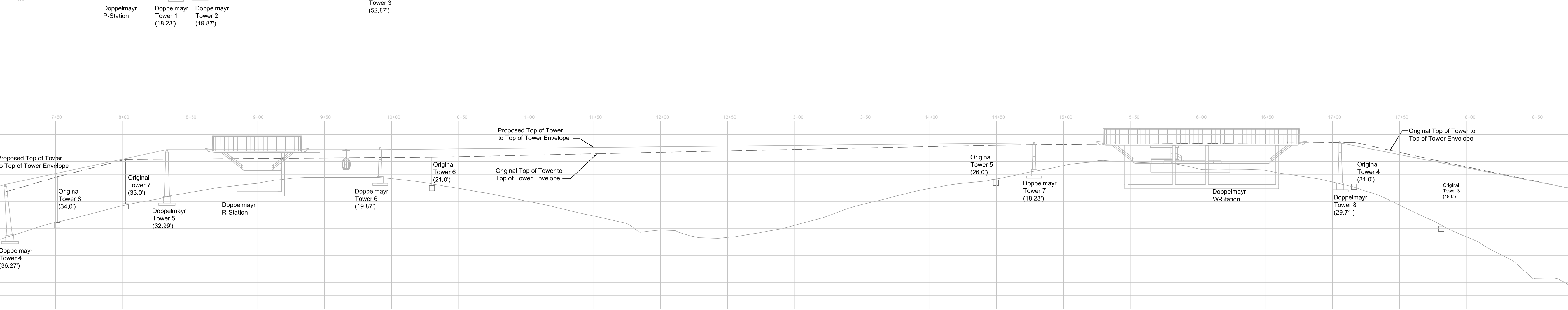
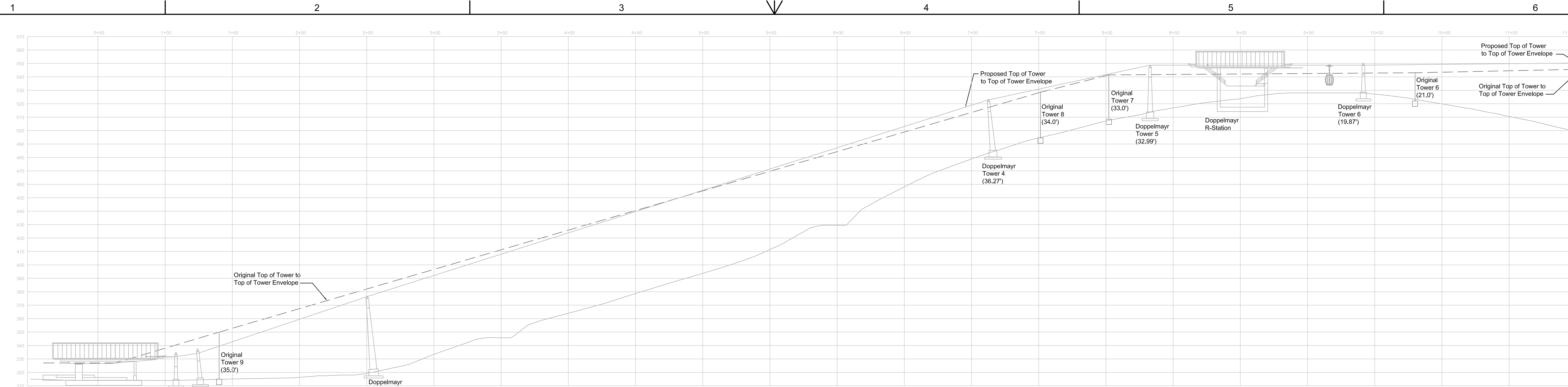

Alignment Overview - Do Not Scale
 Note: Crossarm Assembly/Lifting Frame Bolt to Top of Tower
 Terminals are Graphical Representations Only

06/28/22	JAP	DATE
06/17/22	JAP	BY
06/16/22	JAP	REV. DESCRIPTION
2	1	0
Release for Variance Submittal	Added Elevations & Stationing	Release for Discussion
P1	Original Gondola vs. Proposed Tower Envelope Comparison	Twr Envelope Comparison - Old vs. Proposed.dwg
STERLING VINEYARDS	Doppelmayr Replacement Gondola	Treasury Wine Estates
DATE: 06/16/22	SCALE: 1" = 40'-0"	ENG: JAP
JOB #: 251.008		

IRON MOUNTAIN
 ENGINEERING, INC
 Jeff@IronMountainEng.com • (970) 274-2343 • PO Box 2316, GWS, CO 81602

THIS DOCUMENT AND THE IDEAS AND DESIGNS INCORPORATED HEREIN, AS AN INSTRUMENT OF PROFESSIONAL SERVICE, IS THE PROPERTY OF SUMMIT ENGINEERING, INC. AND IS NOT TO BE USED IN WHOLE OR IN PART FOR ANY OTHER PROJECT WITHOUT THE WRITTEN AUTHORIZATION OF SUMMIT ENGINEERING, INC.

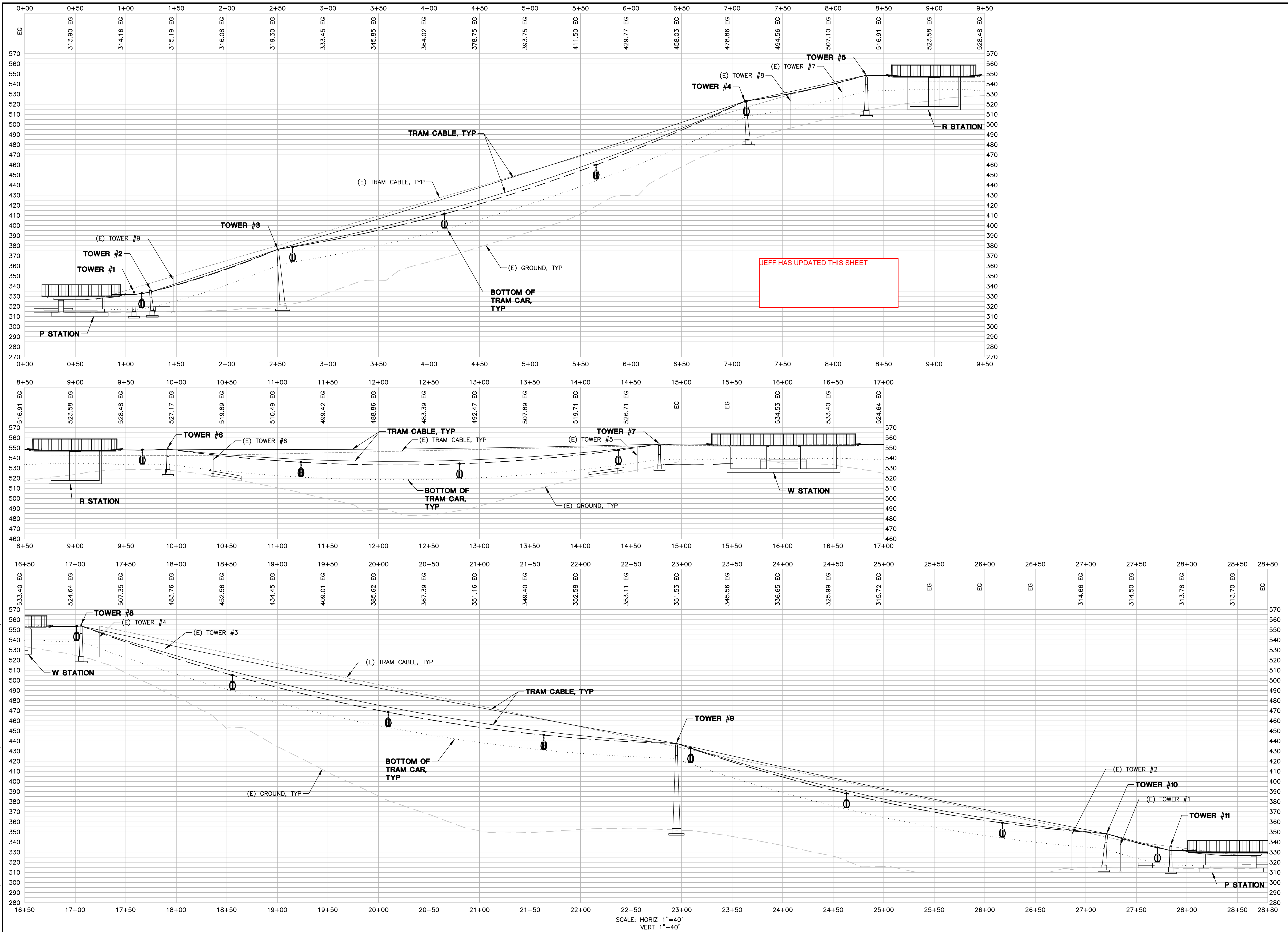

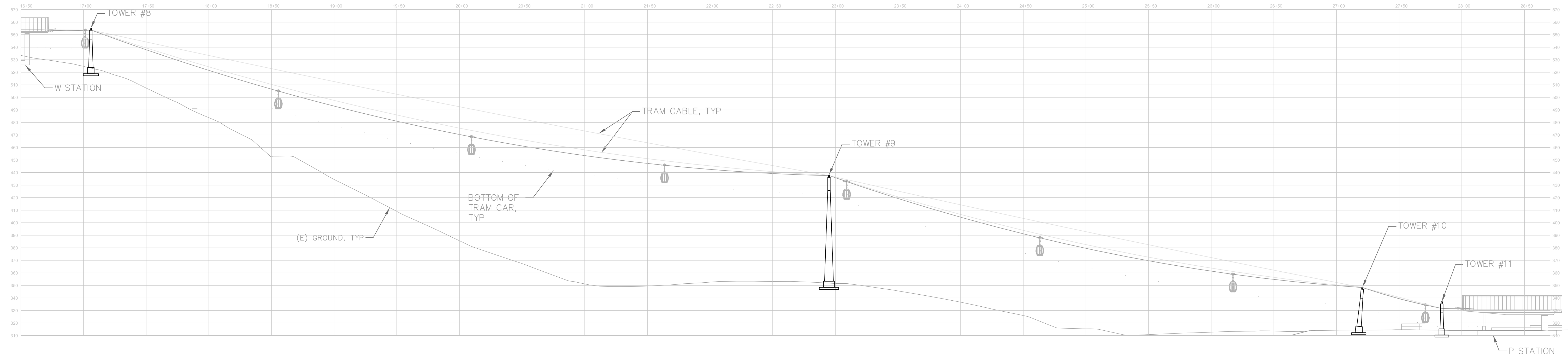
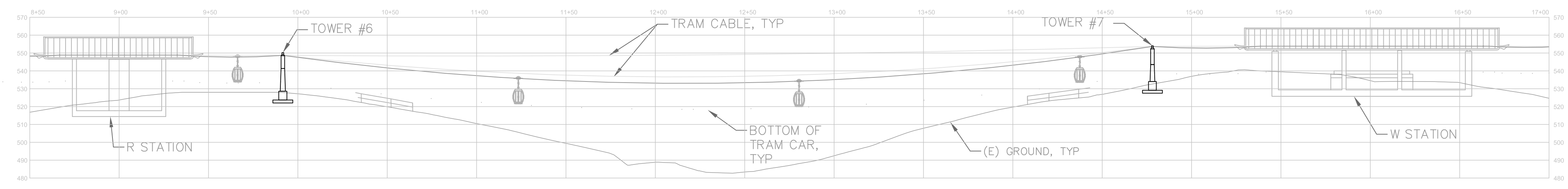
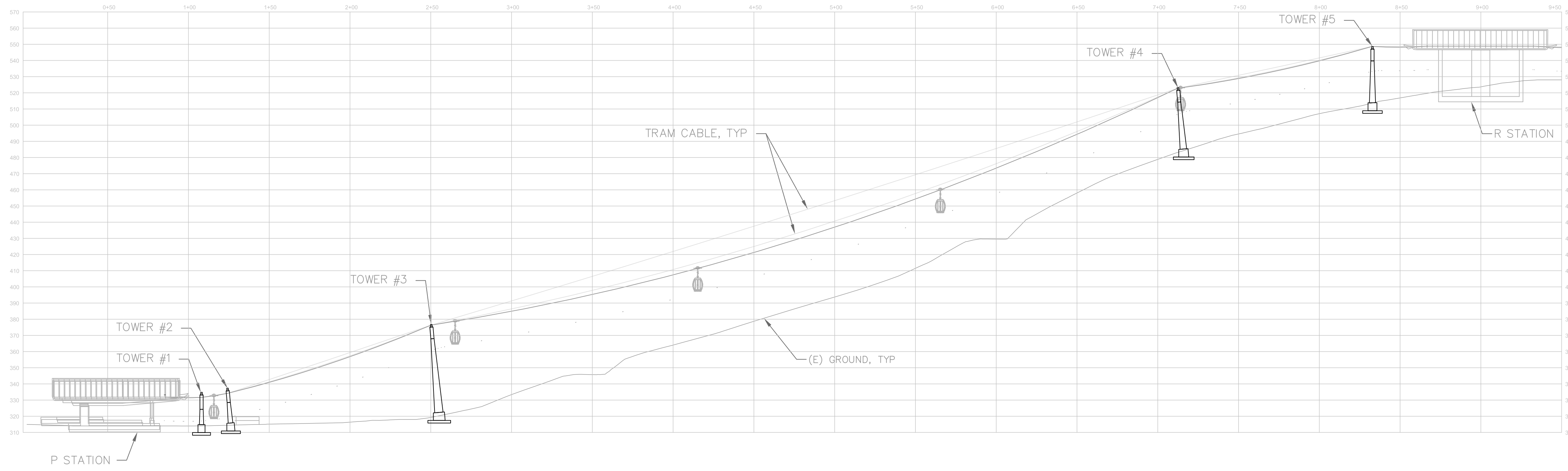

Drawing Prepared From Doppelmayr Profile Rev_d in Conjunction w/ Summit Engineering, Inc.
 Alignment Overview - Do Not Scale
 Note: Crossarm Assembly/Lifting Frame Bolt to Top of Tower
 Terminals are Graphical Representations Only

Dope Gondola Profile - Rev d		P2	
DATE: 06/17/22	SCALE: 1" = 40'-0"	DATE: 06/28/22	BY: JAP
JOB #: 251.008	ENG: JAP	DATE: 06/17/22	BY: JAP
Doppelmayr Profile - Rev d.dwg		REV. DESCRIPTION	
Sterling Vineyards		D	
Dope Replacement Gondola		C	
Treasury Wine Estates		B	
IRON MOUNTAIN ENGINEERING, INC		A	
Jeff@IronMountainEng.com • (970) 274-2343 • PO Box 2316, GWS, CO 81602			